



CLAYTON STATE
UNIVERSITY

FACT BOOK
2022-2023

Preface

I abhor averages. I like the individual case. A man may have six meals one day and none the next, making an average of three meals per day, but that is not a good way to live.

Louis D. Brandeis

The Office of Institutional Research is responsible for consistent, accurate, and timely official reporting of Clayton State institutional information; using research and analysis in support of institutional management, assessment, and planning; to facilitate decision-making and institutional improvement.

The 2022-2023 FACT BOOK documents the characteristics of Clayton State University and the factors that cause change in these characteristics in order to inform strategic and long-range planning efforts.

Every effort has been made to ensure that the data contained in this document are accurate and easy to use. Prior to use of the data in policy development and/or analysis, you may wish to contact our office to ensure that you receive any post-publication changes.

Narem Reddy, Ph.D.
Dean of Institutional Research and Budgets
Clayton State University
University Center 215
2000 Clayton State Boulevard
Morrow, GA 30260
678-466-4100

Table of contents

<i>Our University</i>	3
University History.....	4
Mission of the University.....	5
Strategic Plan 2022.....	6
Organization Charts for the Current Fiscal Year.....	7
President’s Cabinet.....	8
Provost Level Organization Charts for Current Fiscal Year.....	9
Accreditations and Approvals.....	15
Degrees and Majors Authorized.....	16
Fall Enrollment History and Academic Highlights.....	18
<i>Our Students</i>	21
Five Year Enrollment at Clayton State University.....	22
Fall Semester Full-Time Equivalency.....	25
Spring Semester Full-Time Equivalency.....	26
Summer Semester Full-Time Equivalency.....	27
Enrollment by Student Status.....	28
Fall Enrollment by Race and Ethnicity.....	31
Enrollment by Gender and College.....	32
Enrollment by Age.....	33
Enrollment by Full-Time/Part-Time Status.....	34
Student Course Loads.....	35
Enrollment by Student Major and College.....	36
Student Credit Hours.....	38
New Student Enrollment.....	41
First Time Full-Time Freshmen.....	45
Fall Enrollment by Georgia County.....	49
Fall 2022 Enrollment by State.....	50
International Student Enrollment by Country of Origin.....	51
<i>Our Faculty</i>	53
2022–2023 Full-Time Instructional Faculty.....	54
Fall 2022 Full-Time Instructional Faculty.....	60
2022-2023 Graduate Faculty.....	64
2022-2023 Instructional Faculty Committee Memberships.....	65
<i>Our Finances</i>	67
Tuition Revenue.....	68
Grants & Contracts by Type.....	69
Education and General Fund Expenditures by Function.....	70
<i>Our Graduates</i>	71
FY 2020 – 2022 Degrees Conferred.....	72

Our University



University History

In 1965, the Board of Regents of the University System of Georgia agreed to create three new junior colleges including one to serve south metropolitan Atlanta. The local community raised \$4.9 million to go along with \$3.3 million from the University System of Georgia and began construction of a campus on a farm with a few lakes and a healthy stand of trees.

The university has changed substantially since 1969. The pace of change in the economy requires the university to continue to grow and adapt as it empowers students to seek success. Through outstanding programs, dynamic experiences, appropriate support, and an environment that reflects 21st century business and industry, Clayton State University provides students the opportunity and our region the workforce needed to complete and succeed globally. For example, in 2019, the School of Education was formed to meet the growing need for teachers in our public schools. In spring 2020, the College of Business launched a Master of Science in Supply Chain Analytics and a Master of Strategic Leadership Development program. In 2022, the College of Information and Mathematical Sciences launched a Master of Science in Cyber Technology and Master of Data Science, addressing the need for cyber security skills and talent development in the south metro Atlanta region.

Source: Office of Marketing and Communications

Mission of the University

Clayton State University cultivates an environment of engaged, experienced-based learning, enriched by active community service, that prepares students of diverse ages and backgrounds to succeed in their lives and careers. Through a distinctive combination of proven and innovative methods of teaching and learning, Clayton State University will excel in preparing students from many walks of life to meet the challenges of living and working in a dynamic, global society.

Clayton State University is committed to:

- Creating an outstanding educational experience that stimulates intellectual curiosity, critical thinking, and innovation.
- Engendering a spirit of openness, understanding, collaboration, and mutual respect throughout the University.
- Fostering learning that engages students, faculty, staff, alumni, and the greater community.
- Expanding and allocating resources strategically according to its Mission and Values, to support overall institutional effectiveness.
- Providing an inviting and supportive campus community for faculty, staff, and students.
- Repositioning Clayton State University in the higher education marketplace and beyond

Source: Clayton State University Undergraduate Academic Catalog

Strategic Plan 2022

Positioning the University for Continued Success during a period of dramatic change in higher education

Vision

To become a national model for university-based community engagement and for equipping students with the knowledge, skills, and motivations for learning and success.

Mission

Through teaching, scholarship and service, we provide an environment of experience-based learning, enriched by active community engagement that prepares an increasing number of students from all walks of life to succeed in a diverse society.

Core Values

- **Collegiality:** We treat each other with respect and work together in a spirit of inclusiveness, collaboration, and teamwork to serve others and reach common goals.
- **Excellence:** We give our best effort and seek continuous improvement in all our activities.
- **Innovation:** We are open to new ideas and creative methods for solving problems.
- **Integrity:** We promote ethical behavior, taking responsibility for our attitudes, actions and results.
- **Transparency:** We support open, honest and continuous communication.

Strategic Priorities

Clayton State University is committed to:

1. Increase enrollment, retention, and graduation rates.
2. Increase external funding.
3. Build brand through community engagement and program development focused on career preparation and success.
4. Promote the brand through an integrated marketing communication program.
5. Advance innovation in experiential teaching styles, methods of delivery and research.
6. Continue investing in infrastructure improvements.

Source: Clayton State University's Strategic Plan <http://www.clayton.edu/strategic-plan-2022>

Organization Charts for the Current Fiscal Year

Effective 7/1/2023

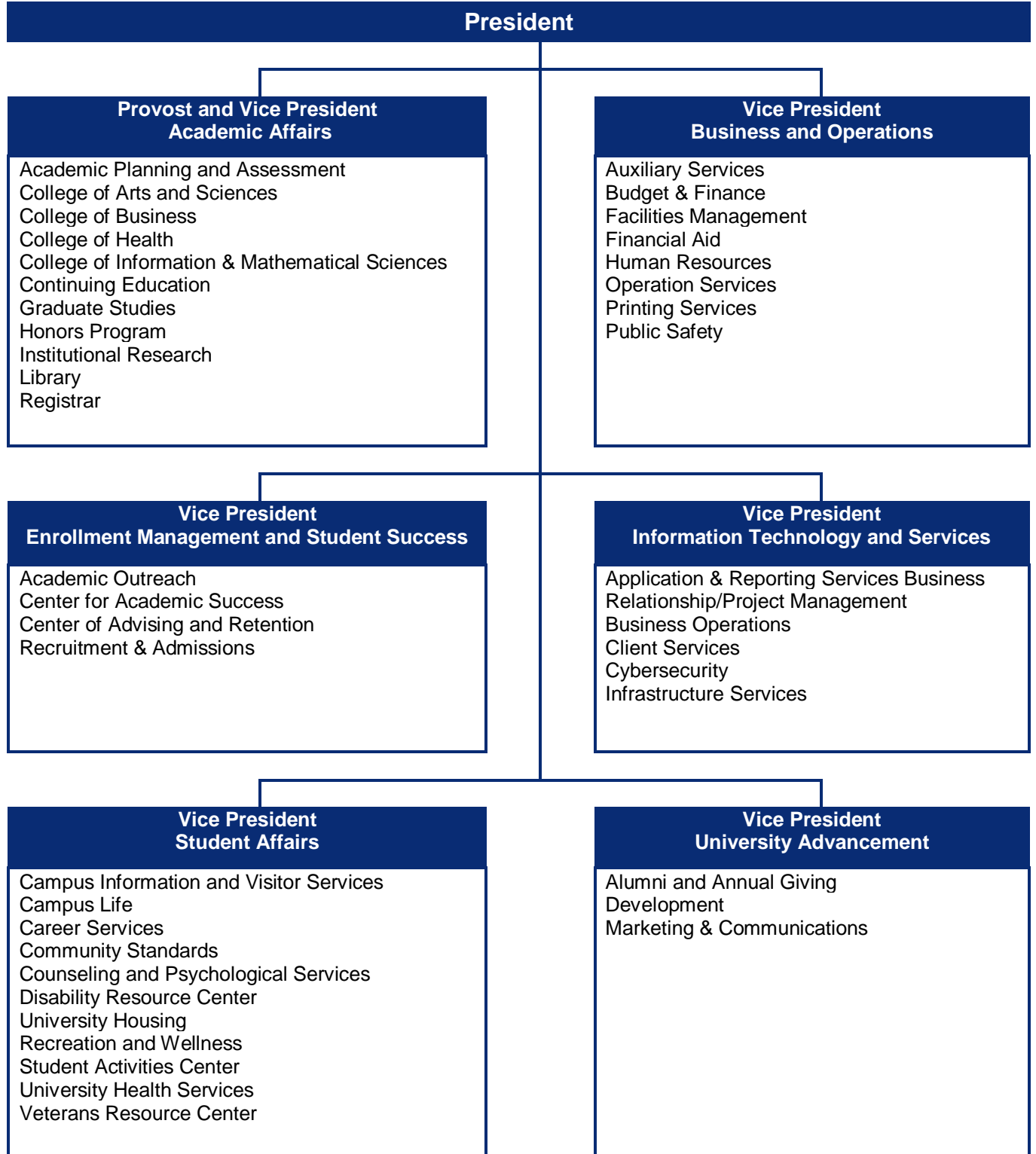

President's Cabinet

Effective 7/1/2023

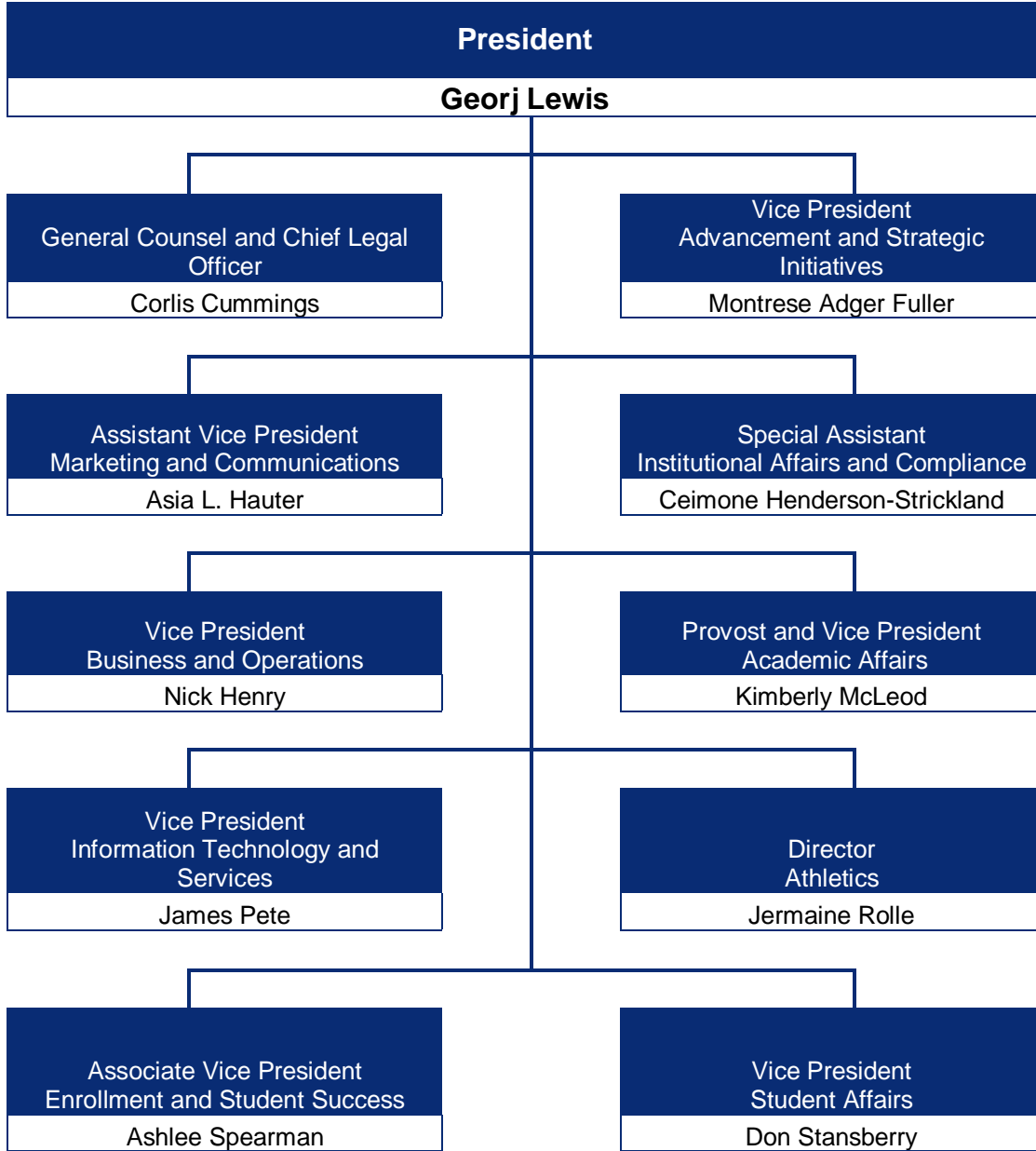

Provost Level Organization Charts for Current Fiscal Year

Administrators & Deans- Effective 8/1/2023

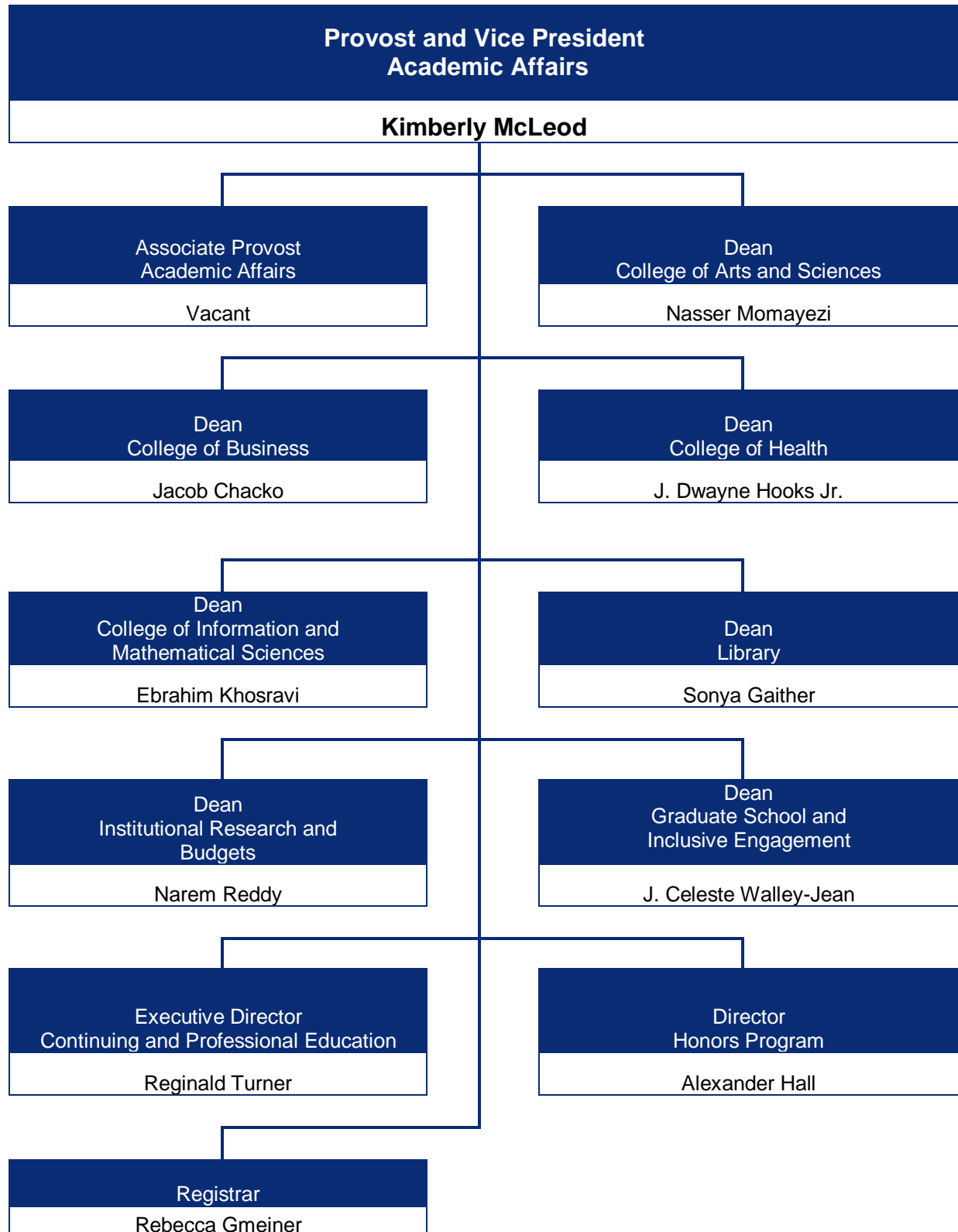

Academic Planning and Assessment

Effective 8/1/2023

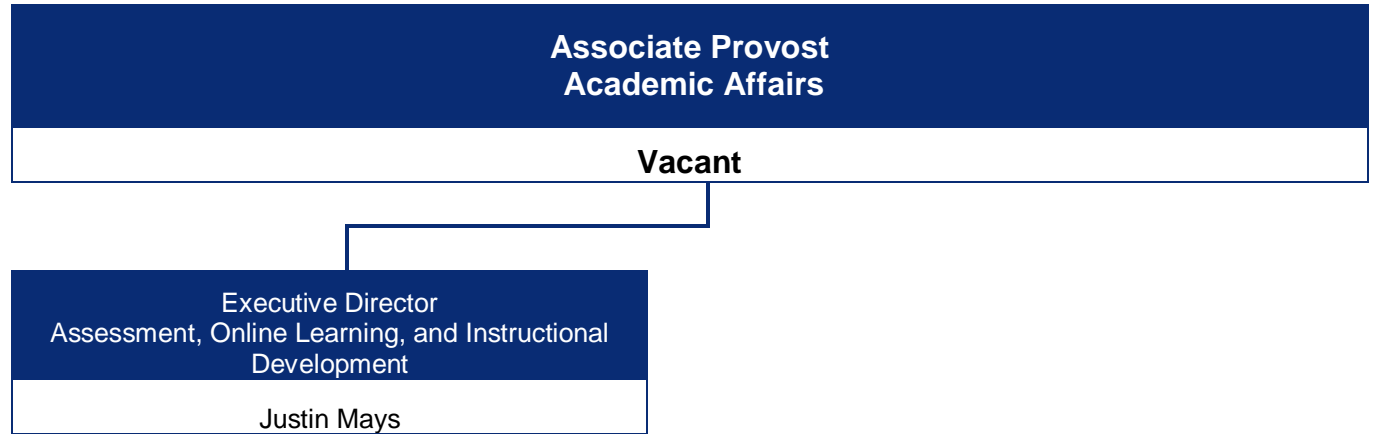

Undergraduate Academics

College of Arts & Sciences – Effective 8/1/2023

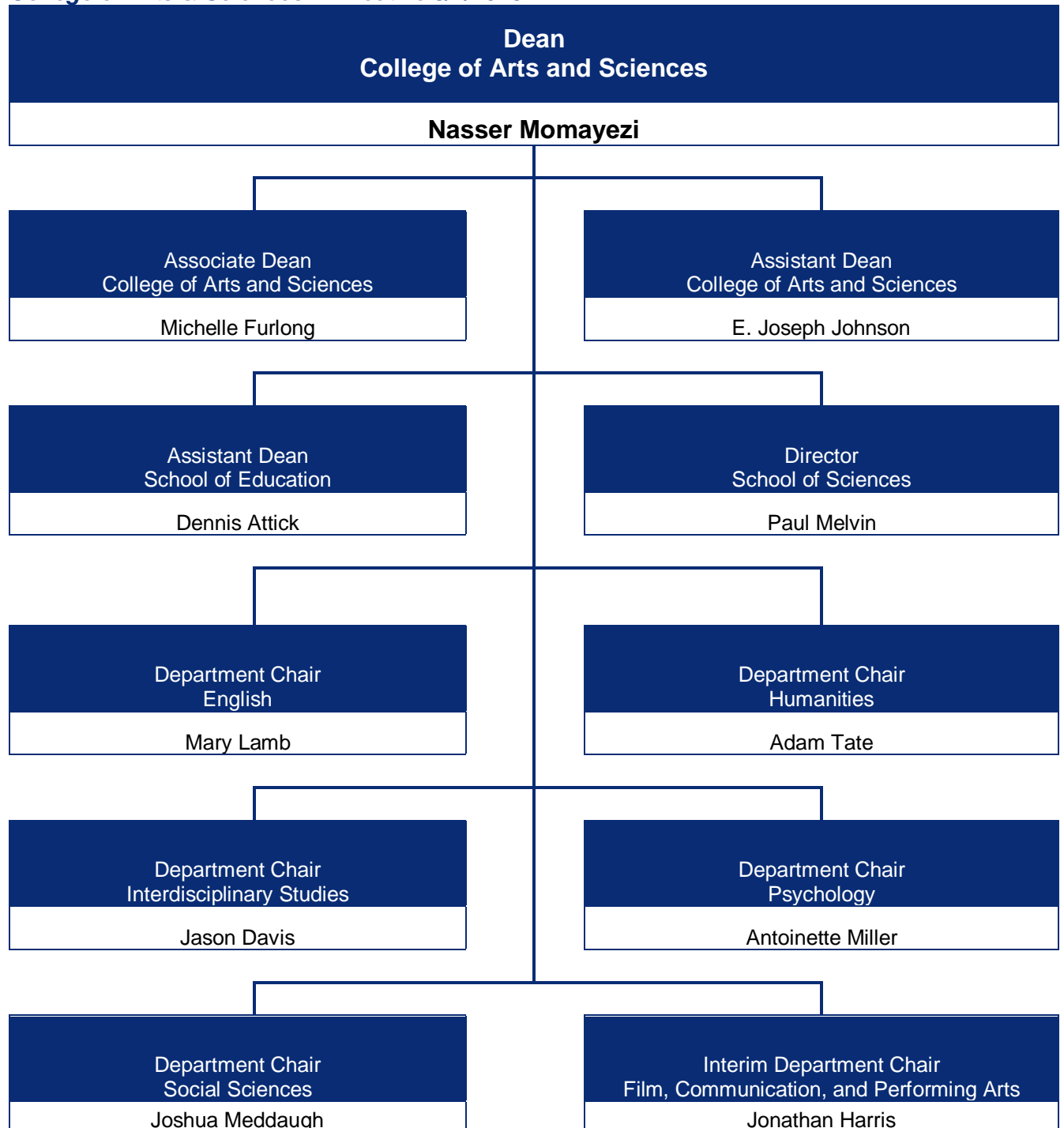

College of Business – Effective 8/1/2023

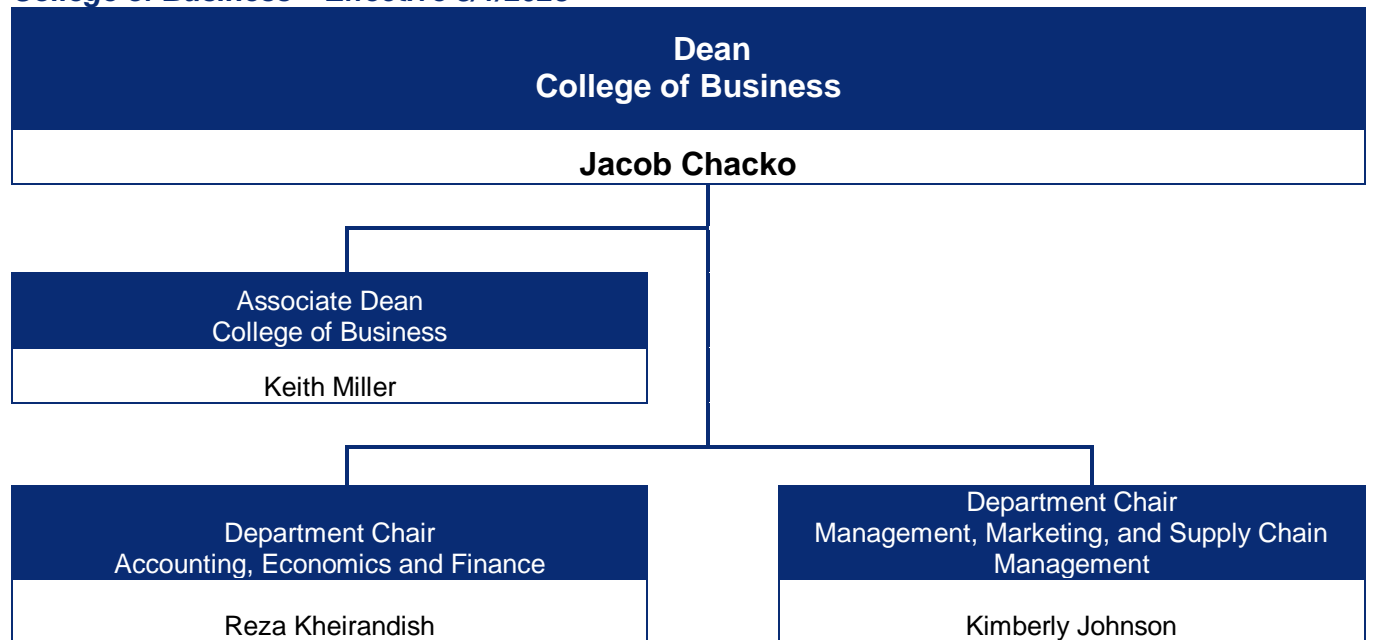

College of Health – Effective 8/1/2022

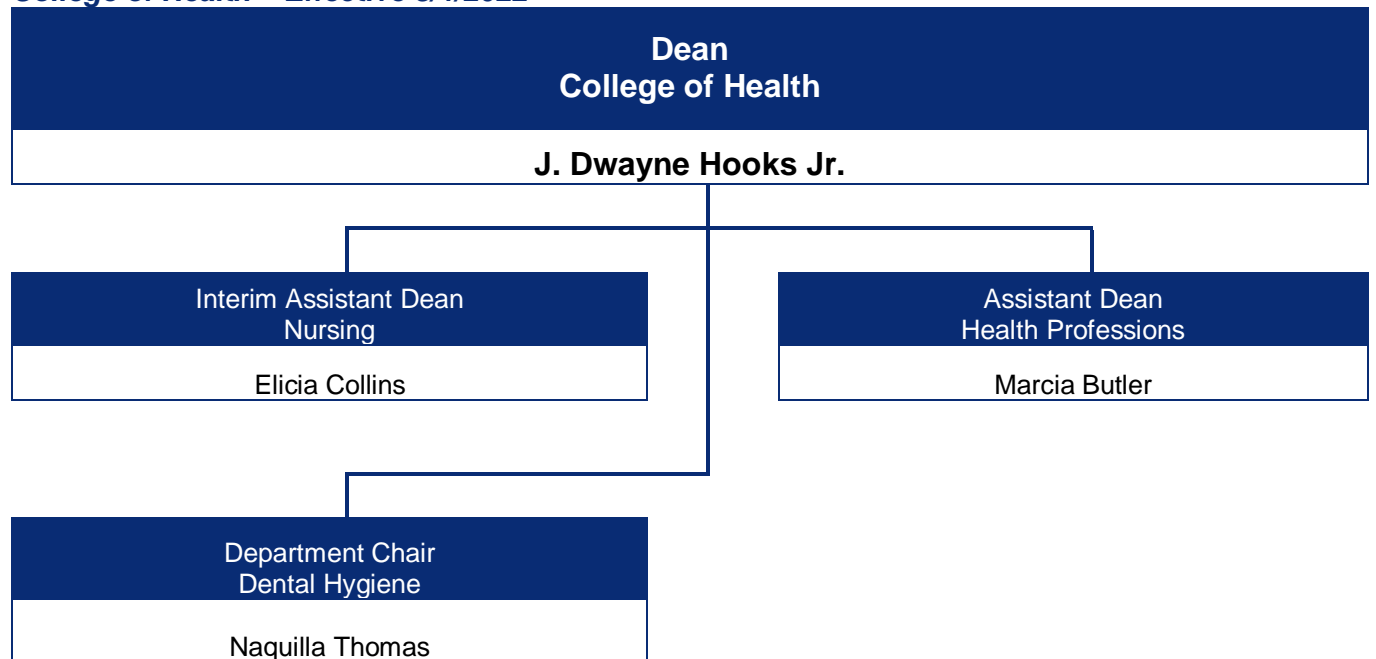

College of Information & Mathematical Sciences – Effective 8/1/2023

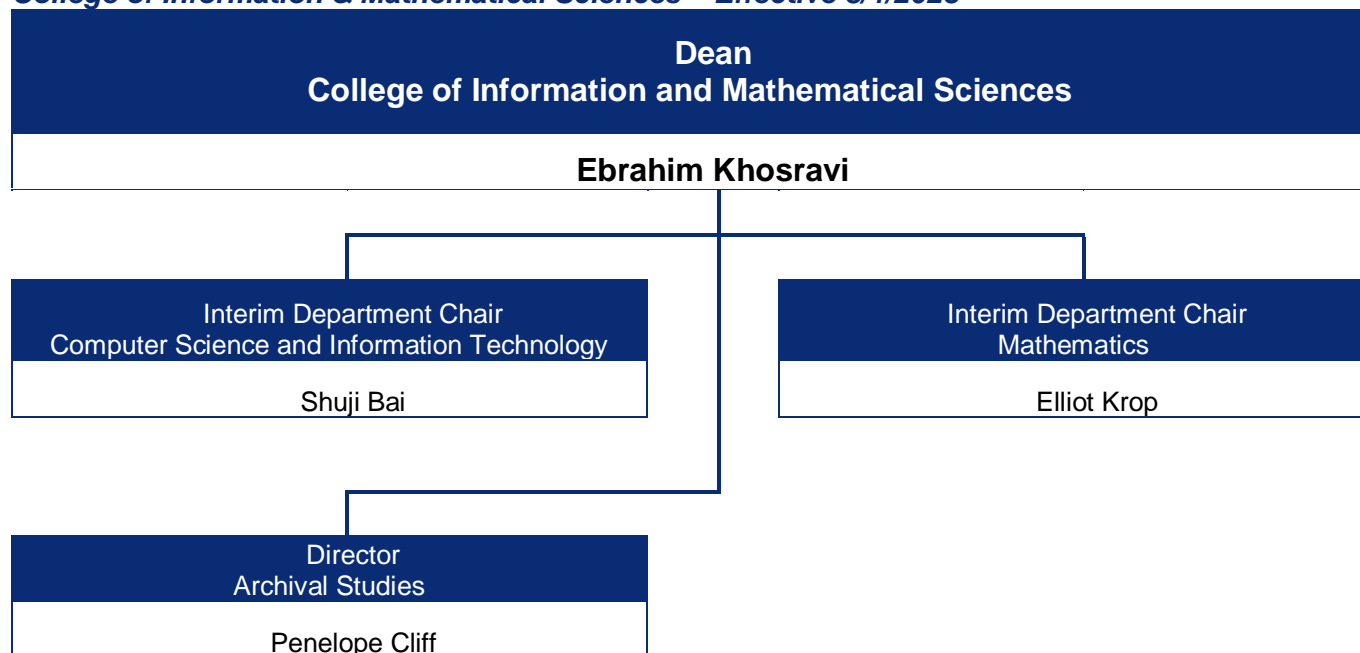

Accreditations and Approvals

Regional Accreditations

Clayton State University is accredited by the Southern Association of Colleges and Schools Commission on Colleges to award associate, baccalaureate, and master's degrees. Contact the Commission on Colleges at 1866 Southern Lane, Decatur, Georgia 30033-4097 or call 404-679-4500 for questions about the accreditation of Clayton State University. Direct all other queries about programs, services, or admissions directly to Clayton State University, 678-466-4000.

National Accreditations

- Clayton State's College of Business is accredited by the Association to Advance Collegiate Schools of Business (AACSB).
- The Dental Hygiene Program is accredited by the American Dental Association Commission on Dental Accreditation (ADA).
- The Health Care Management Program holds the Association of University Programs in Health Administration Management (AUPHA) full certified undergraduate status.
- The Health and Fitness Management Program is accredited by the Commission on Accreditation of Allied Health Education Programs (CAAHEP) upon the recommendation of the Committee on Accreditation for the Exercise Sciences.
- Clayton State University is an accredited institutional member of the National Association of Schools of Music (NASM).
- The Nursing program is accredited by the Commission on Collegiate Nursing Education (CCNE).
- The Legal Studies and Paralegal Programs are approved by the American Bar Association (ABA).

State or Local Accreditations

- The Nursing Program is approved by the Georgia Board of Nursing.
- The University's teacher preparation program is approved by the Georgia Professional Standards Commission.

Financial Aid Programs

The University has been approved for the following state and federal programs:

Veterans Administration Benefits	Zell Miller Scholarship
Federal Pell Grants	HOPE Career Grant
Federal Supplemental Educational Opportunity Grants (SEOG)	Zell Miller Grant
Teacher Education Assistance for College and Higher Education (TEACH) Grant	HOPE GED Grant
Federal Work Study Program	Dual Enrollment Program
Federal Direct Student Loans	REACH Scholarship
Federal Direct PLUS Loans (Parent and Graduate)	Georgia's HERO Scholarship Program
HOPE Scholarship	Public Safety Memorial Grant
	Student Access Loan
	Georgia National Guard Service Cancelable Loan

Source: Clayton State University Undergraduate Academic Catalog

Degrees and Majors Authorized

Masters

Master of Archival Studies (MAS)
Master of Arts in Teaching (MAT)
Master of Arts in Liberal Studies (MALS)
Master of Business Administration (MBA)
Master of Health Administration (MHA)
Master of Public Administration (MPA)
Master of Science in Nursing (MSN)

Master of Science in Clinical/Counseling
Psychology (MS)
Master of Science in Cyber Technology (MSCT)
Master of Science in Supply Chain Analytics
(MS)
Master of Strategic Leadership Development
(MSLD)

Baccalaureate Majors

Bachelor of Arts (BA)

With Majors in:

Communication and Media Studies
English
Film Production
French (eMajor)
History
Liberal Studies
Middle Level Education
Music
Philosophy
Spanish (eMajor)
Theatre

Bachelor of Applied Science (BAS)

With Majors in:

Administrative Management
Homeland Security/Emergency Management
Technology Management

Bachelor of Business Administration (BBA)

With Majors in:

Accounting
General Business
Management
Marketing
Supply Chain Management

Bachelor of Information Technology (BIT)

Bachelor of Music in Music Education (BM)

Bachelor of Science (BS)

With Majors in:

Biology
Chemistry
Computer Science
Criminal Justice
Elementary Education
Health Care Management
Health and Fitness Management
Health Sciences
Integrative Studies
Legal Studies
Mathematics
Political Science and Government Studies
Psychology and Human Services
Sociology

Bachelor of Science in Dental Hygiene (BSDH)

Bachelor of Science in Nursing (BSN)

Associate

Film Production, Associate of Arts (AA)

Information Technology, Associate of Applied

Science (AAS)

Integrative Studies, Associate of Arts (AA)

Integrative Studies, Associate of Science (AS)

Paralegal Studies, Associate of Science (AS)

Certificates

Digital Marketing, Advanced Certificate

Family Nurse Practitioner, Post-Master's
Certificate

Human Resource Leadership, Post-Master's
Certificate

International Business, Post-Master's Certificate

Paralegal Studies, One Year Certificate

Supply Chain Management, Advanced
Certificate

Baccalaureate Minors

Accounting	Forensic Science
African American Studies	French
Archives and Information Studies	Health & Fitness Management
Art	Health Care Management
Aviation Administration	History
Biology	Homeland Security/Emergency Management
Business	Information Technology
Business Economics	Marketing
Chemistry	Mathematics
Communication and Media Studies	Music
Computer Science	Philosophy
Corporate Communication	Physics
Criminal Justice	Political Science
Data Analytics for Business Decision Making	Pre-Law
Digital Marketing	Psychology
Education Specialties	Social Work
English	Sociology
Entrepreneurship & Innovation	Spanish
Film	Supply Chain Management
Finance	Theatre
FinTech	Women's and Gender Studies

Source(s): Clayton State University Undergraduate Academic Catalog

Fall Enrollment History and Academic Highlights

Year	Total	Annual % Change	Significant Developments of the Year
Fall 1969	942		Initial year as Clayton Junior College
Fall 1970	1,789	89.9%	
Fall 1971	2,250	25.8%	Accredited by SACS
Fall 1972	2,339	4.0%	
Fall 1973	2,604	11.3%	
Fall 1974	2,865	10.0%	
Fall 1975	3,598	25.6%	
Fall 1976	3,107	-13.6%	
Fall 1977	3,139	1.0%	
Fall 1978	2,963	-5.6%	
Fall 1979	2,990	0.9%	
Fall 1980	2,977	-0.4%	
Fall 1981	3,248	9.1%	Established School of Technology
Fall 1982	3,692	13.7%	
Fall 1983	3,603	-2.4%	
Fall 1984	3,358	-6.8%	
Fall 1985	3,131	-6.8%	Granted Senior College Status
Fall 1986	3,290	5.1%	Board of Regents authorizes the college to become a four-year university and changes name to Clayton State College
Fall 1987	3,484	5.9%	Opened first off-campus facility in Jonesboro
Fall 1988	3,667	5.3%	
Fall 1989	3,869	5.5%	Awarded First Bachelor's Degree
Fall 1990	4,142	7.1%	Opened Continuing Education Center
Fall 1991	4,548	9.8%	Opened Spivey Hall
Fall 1992	4,866	7.0%	
Fall 1993	4,760	-2.2%	
Fall 1994	4,895	2.8%	
Fall 1995	5,020	2.6%	
Fall 1996	4,687	-6.6%	Board of Regents authorizes change to university status and approves the name Clayton College & State University
Fall 1997	4,714	0.6%	
Fall 1998	4,274	-9.3%	
Fall 1999	4,449	4.1%	
Fall 2000	4,456	0.2%	
Fall 2001	4,675	4.9%	
Fall 2002	5,212	11.5%	
Fall 2003	5,661	8.6%	Opened Fayette County Higher Education Center in Peachtree City
Fall 2004	5,954	5.2%	
Fall 2005	6,212	4.3%	Clayton College & State University becomes Clayton State University.
Fall 2006	6,081	-2.1%	Graduate Status Granted
Fall 2007	6,043	-0.6%	
Fall 2008	6,074	0.5%	Opened first campus housing building
Fall 2009	6,587	8.4%	
Fall 2010	6,604	0.3%	
Fall 2011	6,860	3.9%	

Year	Total	Annual % Change	Significant Developments of the Year
Fall 2012	7,140	4.1%	
Fall 2013	7,261	1.7%	
Fall 2014	7,022	-3.3%	
Fall 2015	7,012	-0.1%	Opened the Lakeview Discover and Science Center
Fall 2016	6,996	-0.2%	
Fall 2017	7,003	0.1%	
Fall 2018	7,038	0.5%	
Fall 2019	6,879	-2.3%	
Fall 2020	7,052	2.5%	
Fall 2021	6,820	-3.3%	
Fall 2022	5,857	-14.1%	

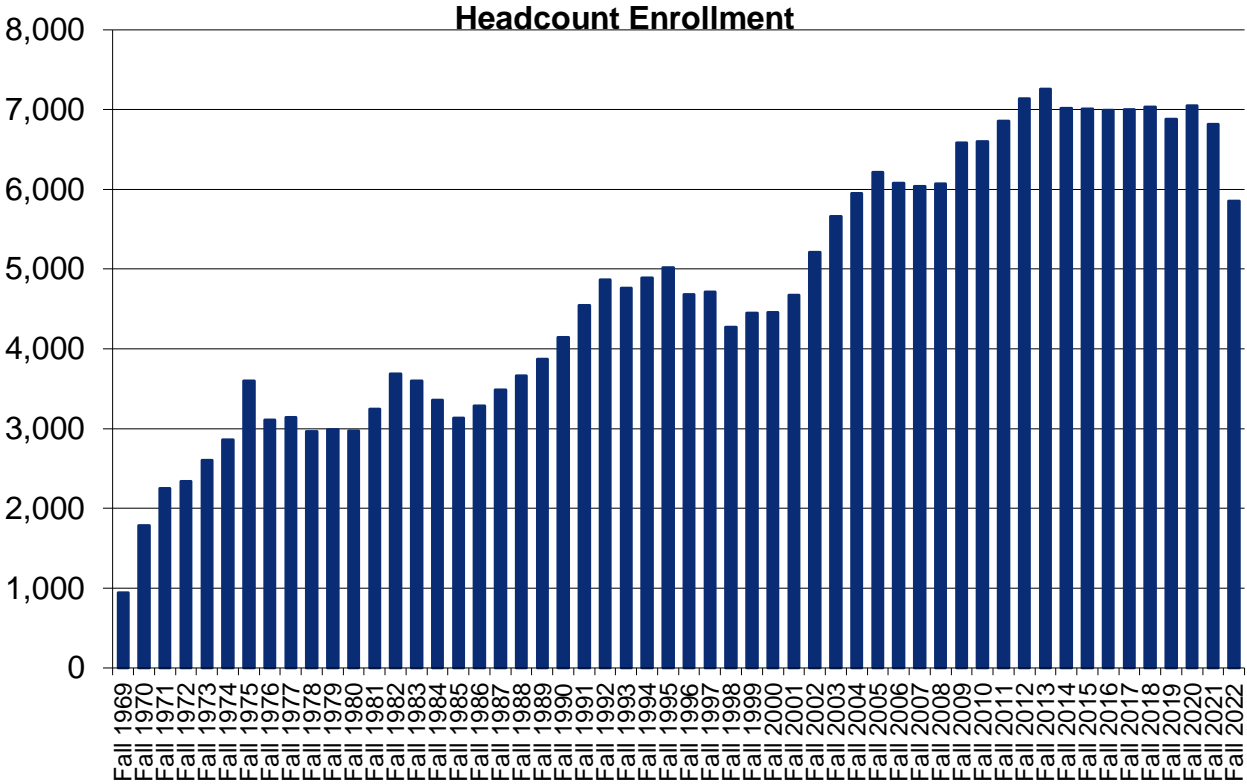

Source(s): USG Semester Enrollment Reports

Our Students



Five Year Enrollment at Clayton State University

Fall Semesters

	Fall 2018	Fall 2019	Fall 2020	Fall 2021	Fall 2022
Headcount	7,038	6,879	7,052	6,820	5,857
FTE	5,789	5,705	5,726	5,433	4,751

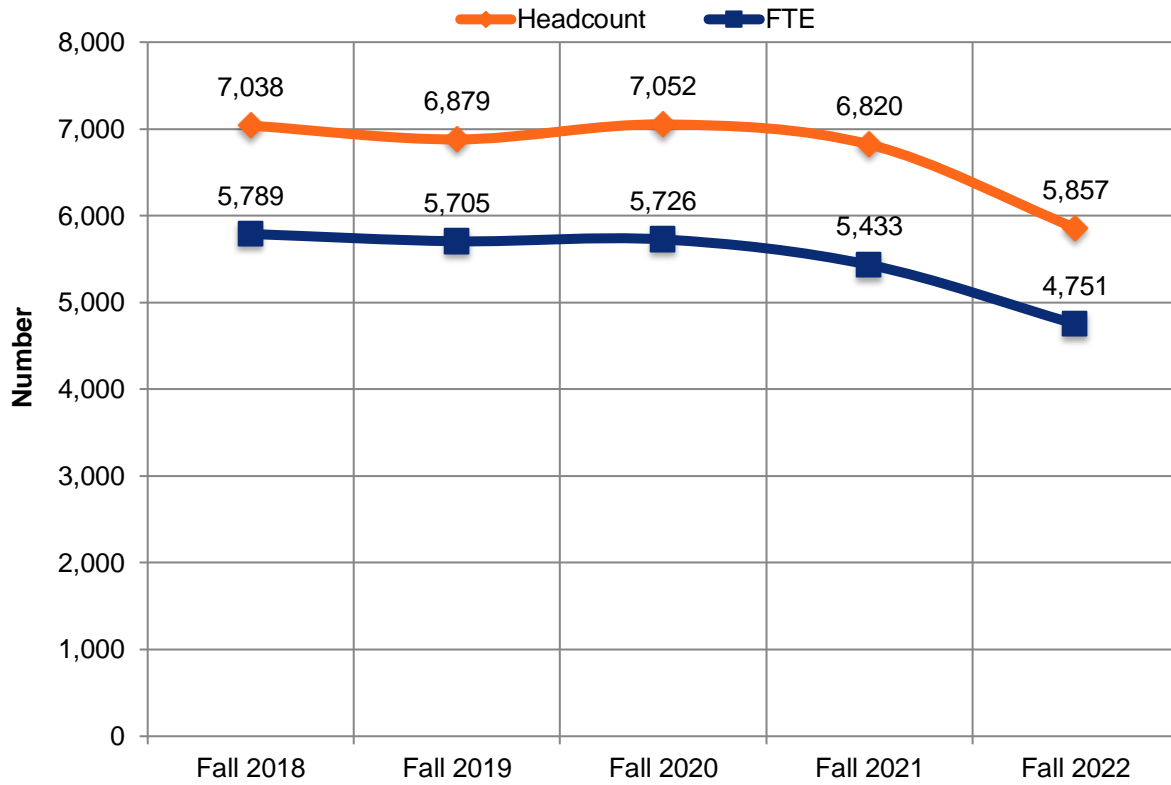

Source: USG Semester Enrollment Reports

Spring Semesters

	Spring 2019	Spring 2020	Spring 2021	Spring 2022	Spring 2023
Headcount	6,651	6,529	6,531	6,042	5,336
FTE	5,454	5,437	5,225	4,755	4,262

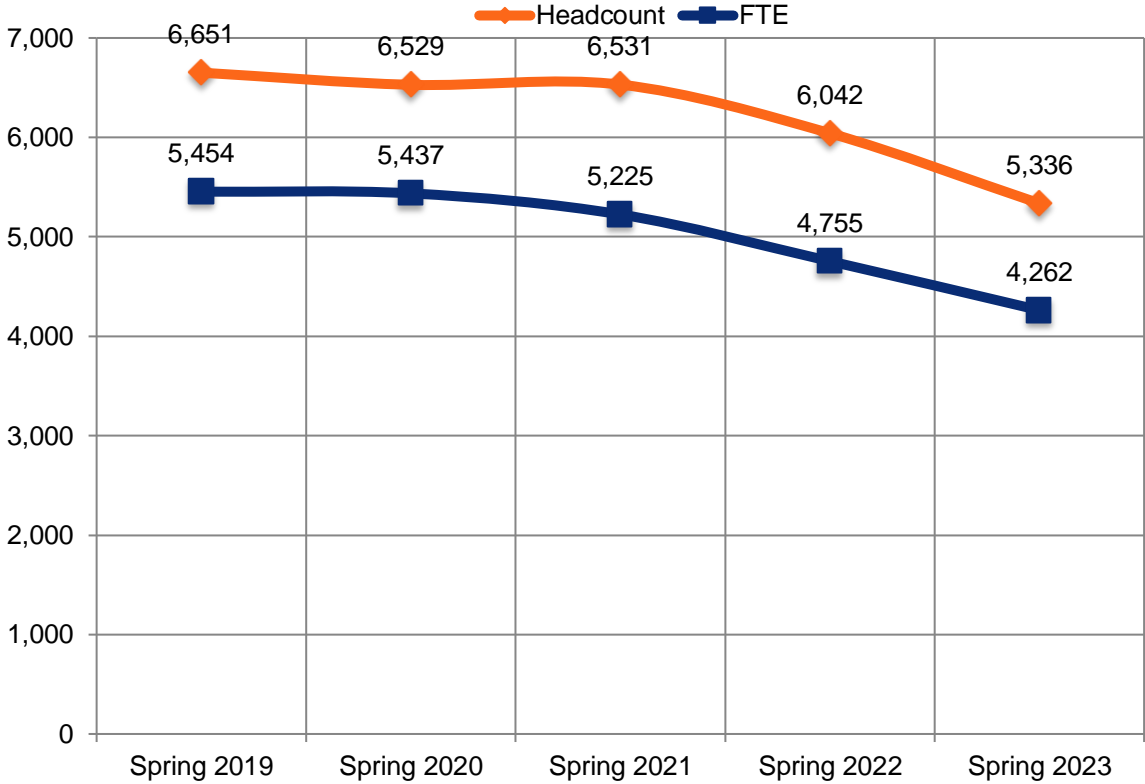

Source: USG Semester Enrollment Reports

Summer Semesters

	Summer 2018	Summer 2019	Summer 2020	Summer 2021	Summer 2022
Headcount	3,384	3,401	3,397	3,373	2,986
FTE	1,940	1,977	2,030	1,958	1,695

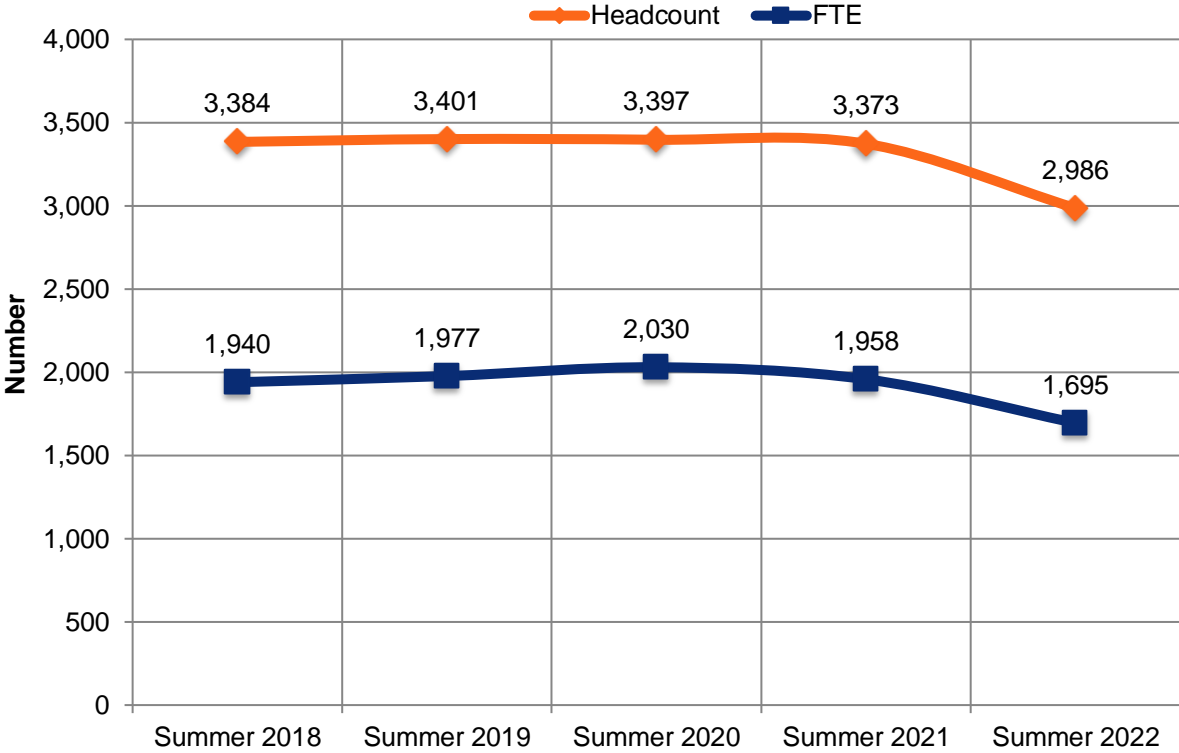

Source: USG Semester Enrollment Reports

Fall Semester Full-Time Equivalency

Undergraduate

	Full Time	Part Time	Total	FTE
Fall 2018	3,872	2,725	6,597	5,462
Fall 2019	3,837	2,531	6,368	5,312
Fall 2020	3,680	2,696	6,376	5,190
Fall 2021	3,425	2,713	6,138	4,921
Fall 2022	3,024	2,264	5,288	4,312

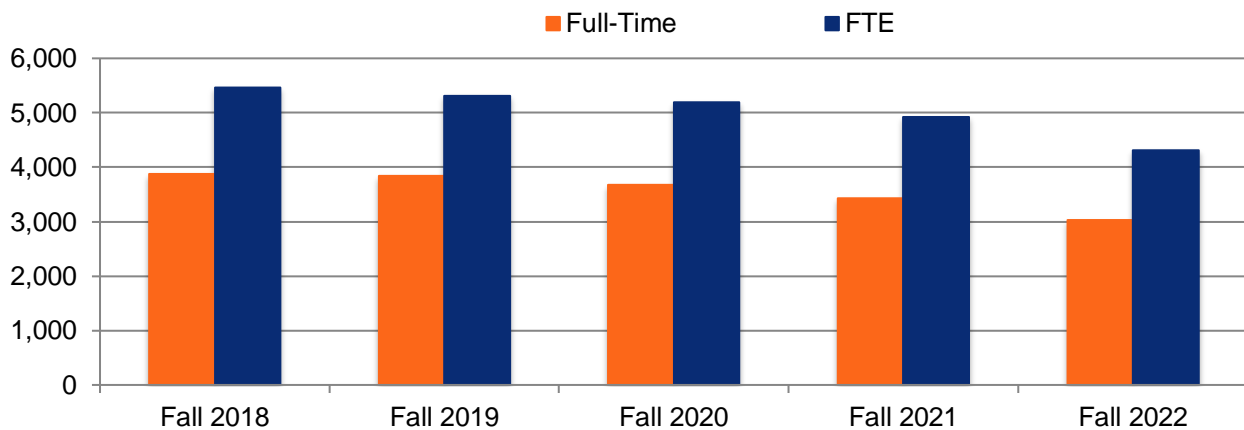

Graduate

	Full Time	Part Time	Total	FTE
Fall 2018	143	298	441	329
Fall 2019	208	303	511	397
Fall 2020	328	348	676	536
Fall 2021	271	401	672	512
Fall 2022	256	313	569	440

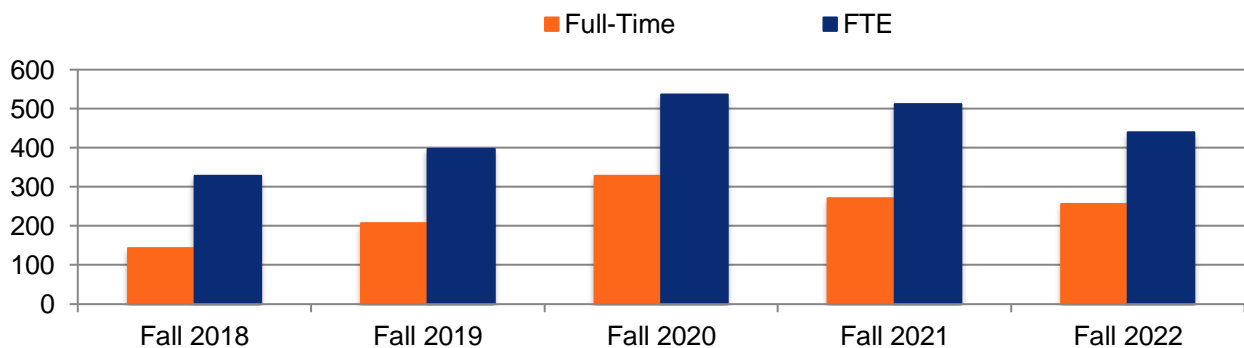

Source: Banner SIS

Spring Semester Full-Time Equivalency

Undergraduate

	Full Time	Part Time	Total	FTE
Spring 2019	3,630	2,570	6,200	5,107
Spring 2020	3,678	2,328	6,006	5,023
Spring 2021	3,252	2,586	5,838	4,672
Spring 2022	2,867	2,551	5,418	4,277
Spring 2023	2,632	2,209	4,841	3,875

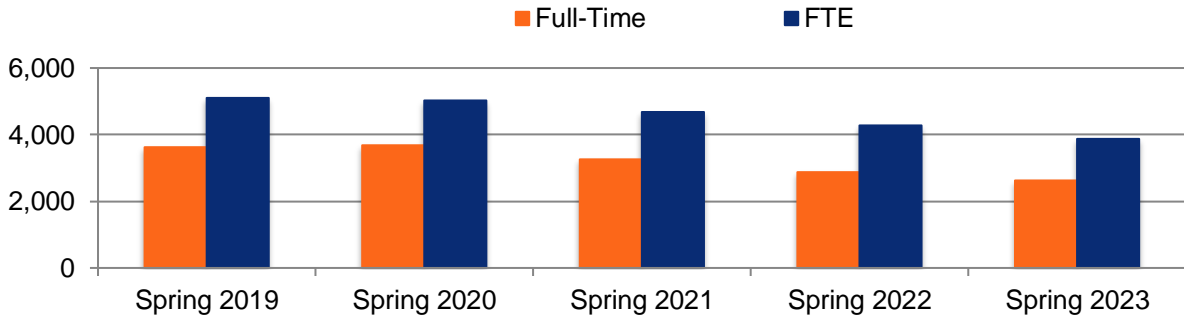

Graduate

	Full Time	Part Time	Total	FTE
Spring 2019	185	266	451	348
Spring 2020	243	280	523	415
Spring 2021	345	348	693	554
Spring 2022	264	360	624	477
Spring 2023	224	271	495	387

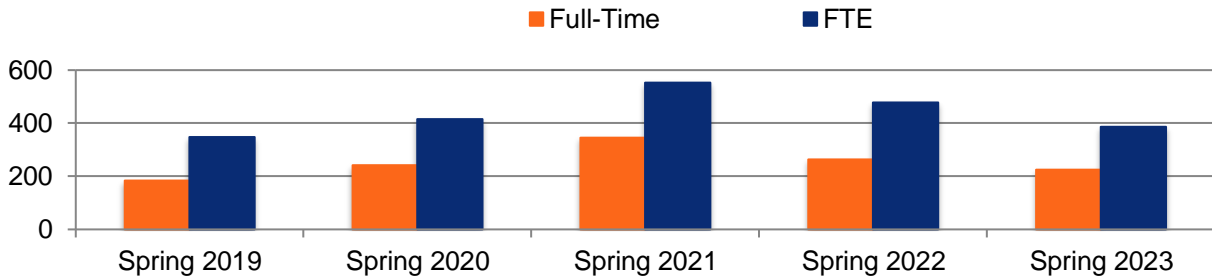

Source: Banner SIS

Summer Semester Full-Time Equivalency

Undergraduate

	Full Time	Part Time	Total	FTE
Summer 2018	360	2,764	3,124	1,772
Summer 2019	404	2,693	3,097	1,781
Summer 2020	451	2,615	3,066	1,822
Summer 2021	394	2,564	3,066	1,705
Summer 2022	325	2,154	2,479	1,415

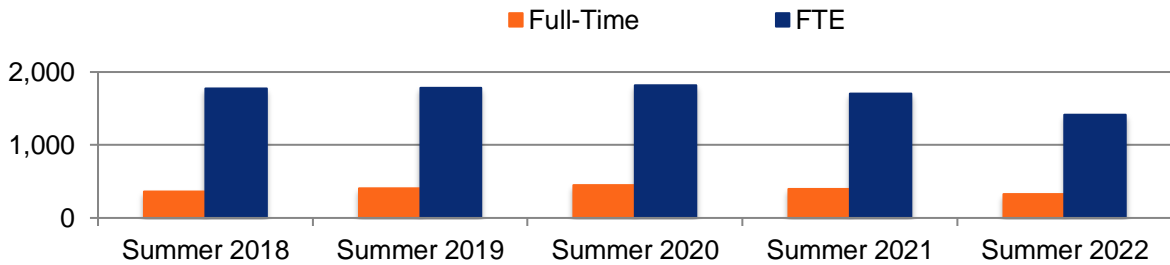

Graduate

	Full Time	Part Time	Total	FTE
Summer 2018	36	224	260	169
Summer 2019	37	267	304	196
Summer 2020	41	290	331	208
Summer 2021	53	362	415	253
Summer 2022	42	315	357	218

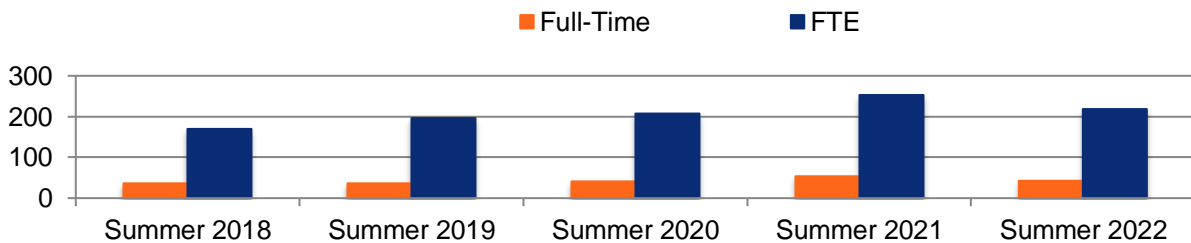

Source: Banner SIS

Enrollment by Student Status

Fall Semesters

	Fall 2018	Fall 2019	Fall 2020	Fall 2021	Fall 2022
Freshmen	1,169	1,100	1,229	1,247	1,042
Sophomores	1,169	1,152	1,090	974	897
Juniors	1,376	1,292	1,312	1,233	1,033
Seniors	1,872	1,865	1,710	1,681	1,531
Graduate	441	511	676	672	569
Dual Enrollment	949	898	993	963	729
Other	62	61	42	50	56
Total	7,038	6,879	7,052	6,820	5,857

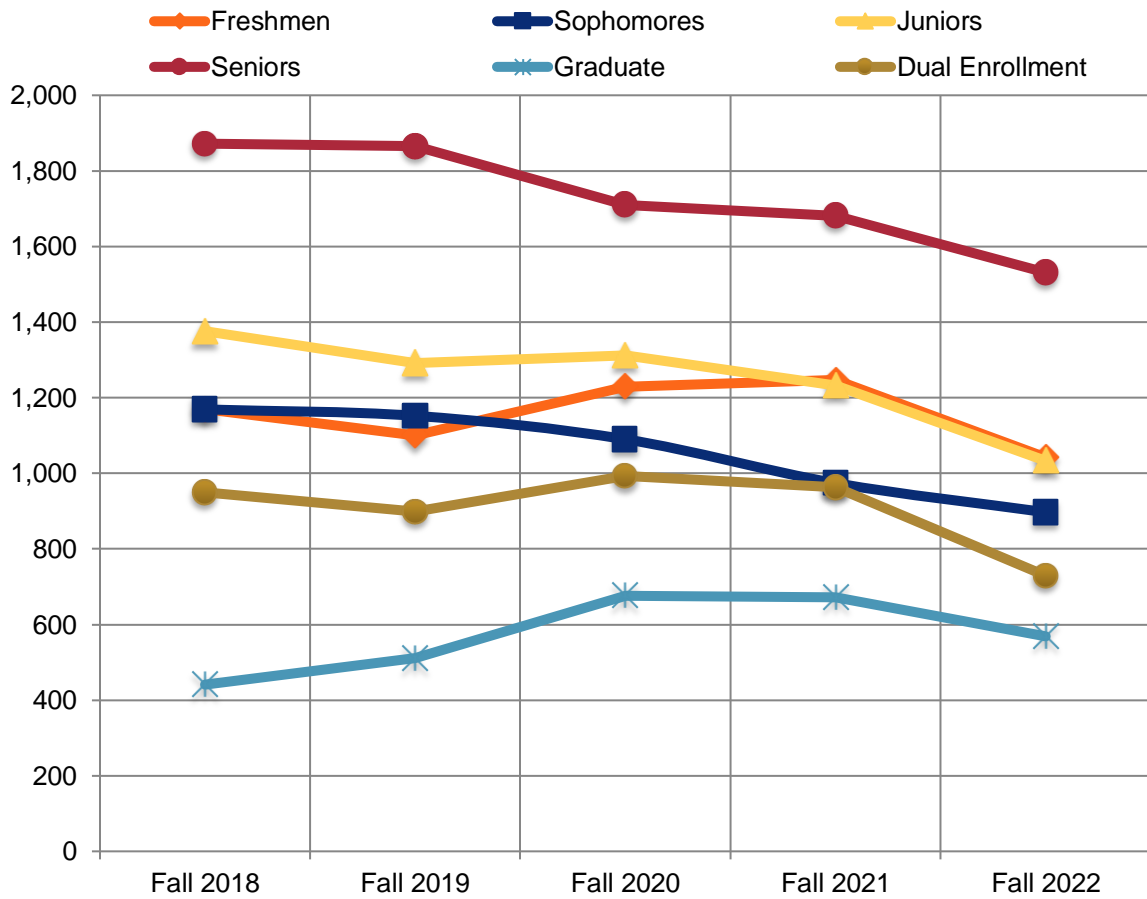

Source: USG Semester Enrollment Reports

Spring Semesters

	Spring 2019	Spring 2020	Spring 2021	Spring 2022	Spring 2023
Freshmen	901	812	899	844	780
Sophomores	1,125	1,097	975	938	854
Juniors	1,350	1,273	1,313	1,142	1,008
Seniors	1,840	1,856	1,742	1,628	1,437
Graduate	451	523	693	624	495
Dual Enrollment	934	906	859	815	701
Other	50	62	50	51	61
Total	6,651	6,529	6,531	6,042	5,336

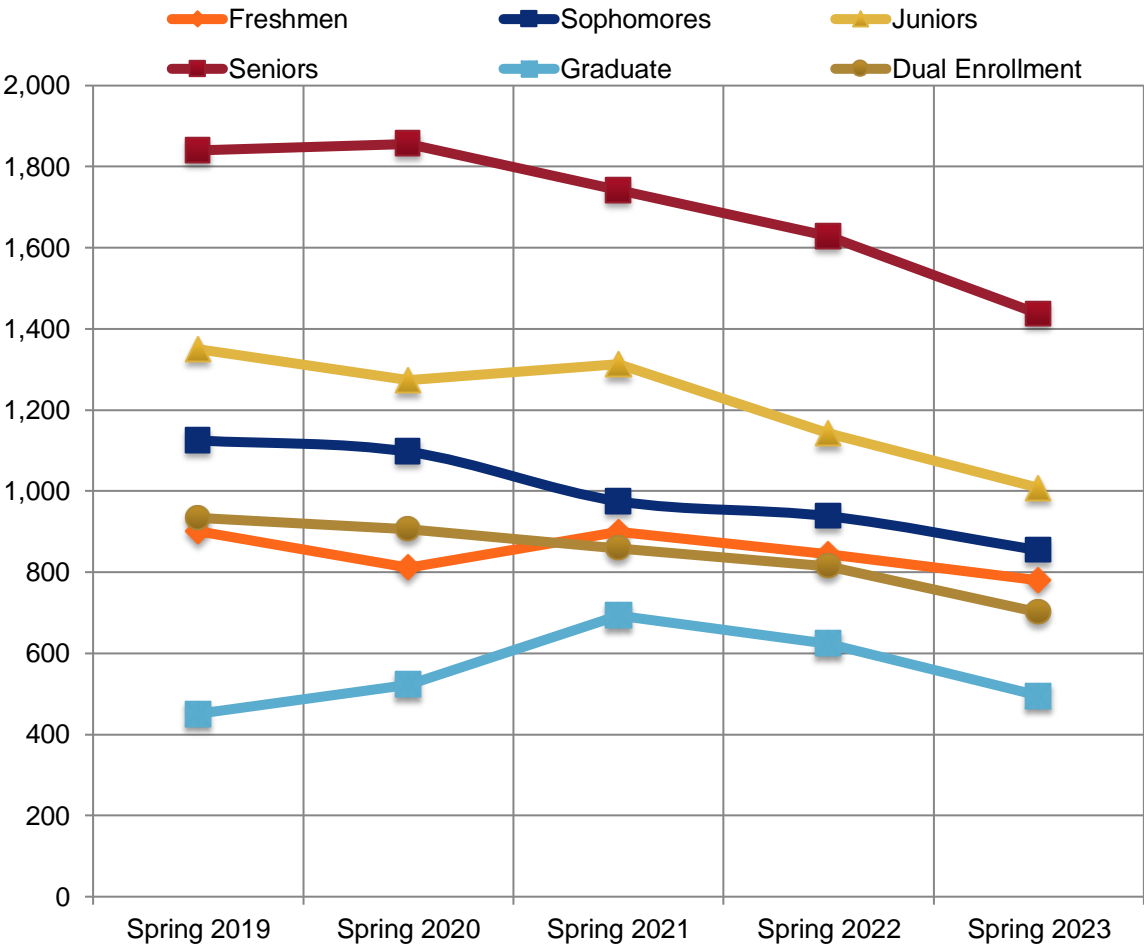

Source: USG Semester Enrollment Reports

Summer Semesters

	Summer 2018	Summer 2019	Summer 2020	Summer 2021	Summer 2022
Freshmen	431	388	289	392	380
Sophomores	474	507	534	486	388
Juniors	745	699	778	725	632
Seniors	1,093	1,162	1,183	1,112	1,002
Graduate	260	304	331	415	357
Dual Enrollment	251	209	182	179	150
Other	130	132	100	64	77
Total	3,384	3,401	3,397	3,373	2,986

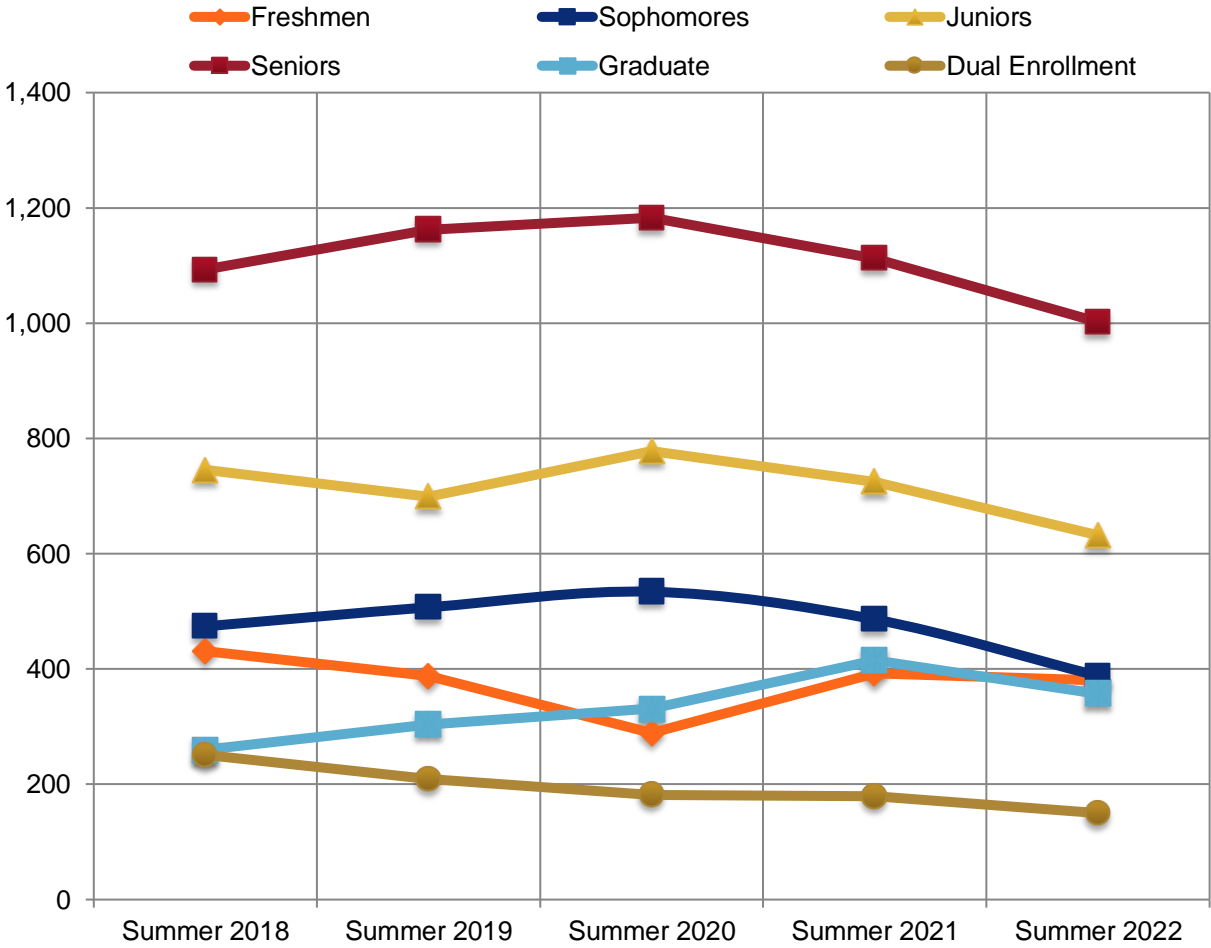

Source: USG Semester Enrollment Reports

Fall Enrollment by Race and Ethnicity

	Fall 2018	Fall 2019	Fall 2020	Fall 2021	Fall 2022
Am. Indian or Alaskan Native	9	7	12	16	17
Asian	454	469	523	448	407
Black	4,340	4,308	4,482	4,451	3,641
Hispanic or Latino	507	555	608	606	646
Native Hawaiian or Other Pacific Islander	7	6	6	7	7
Two or More Races	234	220	192	196	167
White	1,319	1,175	1,087	950	806
Unknown	168	139	142	146	166
Total Enrollment	7,038	6,879	7,052	6,820	5,857
% Minority	78.9	80.9	82.6	83.9	83.4

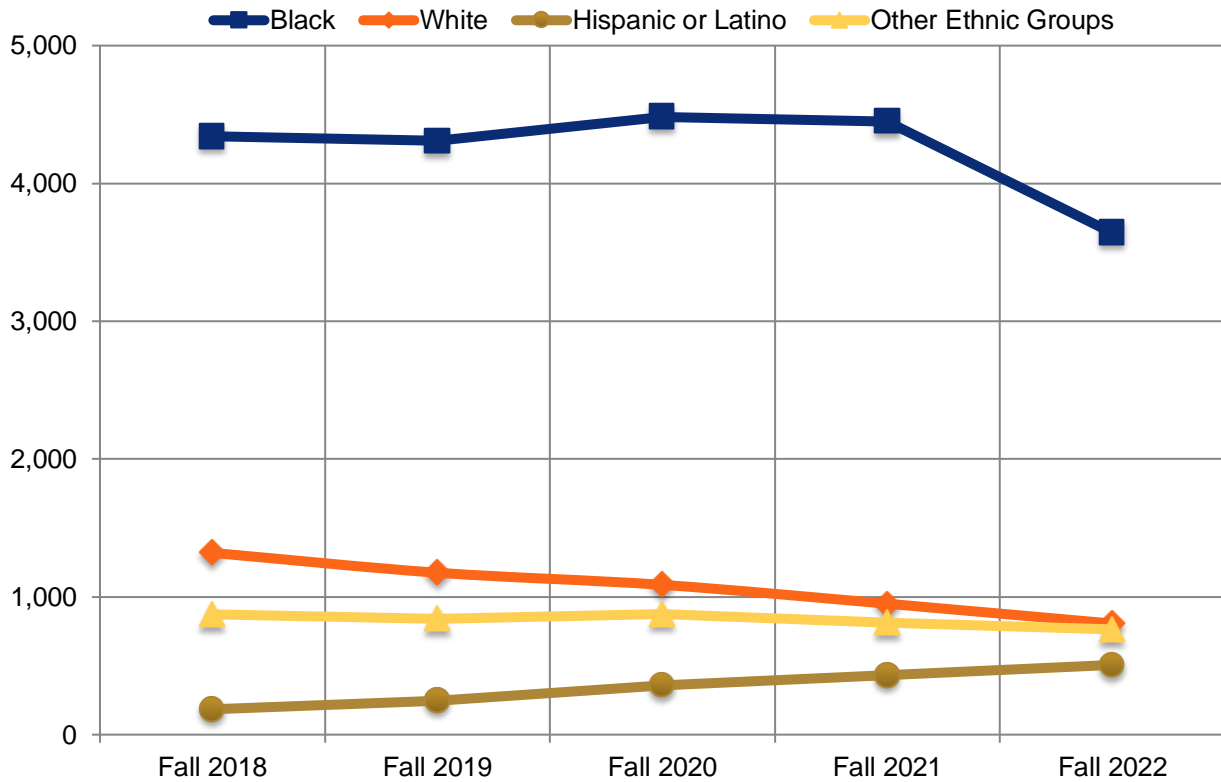

Other Ethnic Groups includes Am. Indian or Alaskan Native, Asian, Native Hawaiian or Other Pacific Islander, Two or More Races, and Unknown.

Source: USG Semester Enrollment Reports

Enrollment by Gender and College

College	Female	Male	Total	% of Total	% Female	% Male
Fall 2022						
Arts and Sciences	1,926	880	2,806	47.9	68.6	31.4
Business	730	397	1,127	19.2	64.8	35.2
Health	1,222	168	1,390	23.7	87.9	12.1
Info/Math Sciences	165	364	529	9.0	31.2	68.8
School of Graduate Studies	4	1	5	0.1	80.0	20.0
Total	4,047	1,810	5,857	99.9	69.1	30.9
Spring 2023						
Arts and Sciences	1,773	785	2,558	47.9	69.3	30.7
Business	669	365	1,034	19.4	64.7	35.3
Health	1,097	144	1,241	23.3	88.4	11.6
Info/Math Sciences	152	345	497	9.3	30.6	69.4
School of Graduate Studies	3	3	6	0.1	50.0	50.0
Total	3,694	1,642	5,336	99.9	69.2	30.8

Fall 2022 Enrollment by College

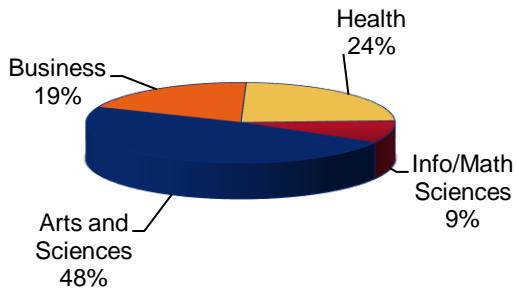

Spring 2023 Enrollment by College

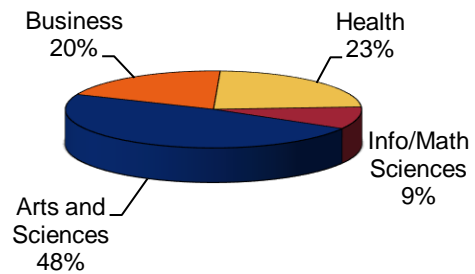

Enrollment by Age

Age Range	Fall 2022		Spring 2023	
	# of Students	% of Students	# of Students	% of Students
Under 18	770	13.1	550	10.3
18-24	2,990	51.1	2,845	53.3
25-34	1,203	20.5	1,119	21.0
35-50	652	11.1	581	10.9
51 and over	242	4.1	241	4.5
Total	5,857	100	5,336	100
Average Age	26		26	
Oldest Age	82		82	
Youngest Age	15		15	

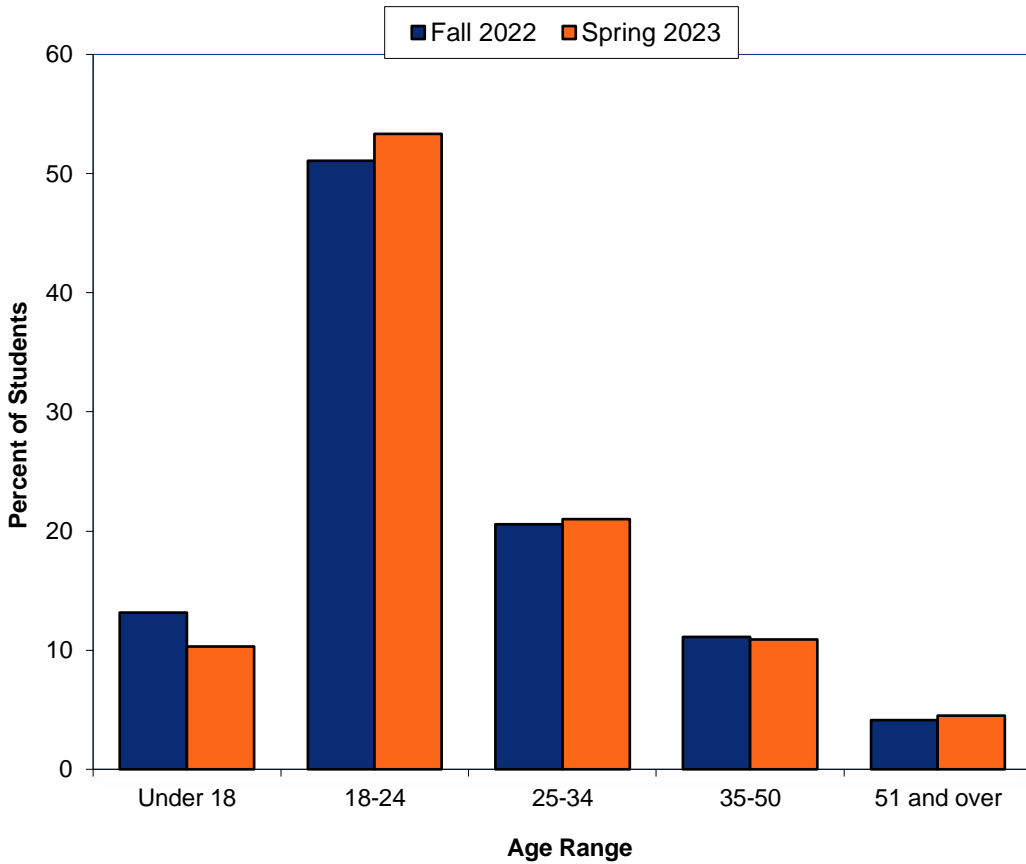

Source: USG Data Warehouse

Enrollment by Full-Time/Part-Time Status

Semester	Full Time	Part Time	Total	% Full Time
Fall 2013	4,092	3,169	7,261	56.4
Spring 2014	3,869	3,107	6,976	55.5
Fall 2014	3,866	3,156	7,022	55.1
Spring 2015	3,748	2,999	6,747	55.6
Fall 2015	3,761	3,251	7,012	53.6
Spring 2016	3,592	3,083	6,675	53.8
Fall 2016	3,811	3,185	6,996	54.5
Spring 2017	3,663	3,052	6,715	54.5
Fall 2017	3,889	3,114	7,003	55.5
Spring 2018	3,764	2,885	6,649	56.6
Fall 2018	4,015	3,023	7,038	57.0
Spring 2019	3,815	2,836	6,651	57.4
Fall 2019	4,045	2,834	6,879	58.8
Spring 2020	3,921	2,608	6,529	60.1
Fall 2020	4,008	3,044	7,052	56.8
Spring 2021	3,597	2,934	6,531	55.1
Fall 2021	3,706	3,114	6,820	54.3
Spring 2022	3,131	2,911	6,042	51.8
Fall 2022	3,280	2,577	5,857	56.0
Spring 2023	2,856	2,480	5,336	53.5

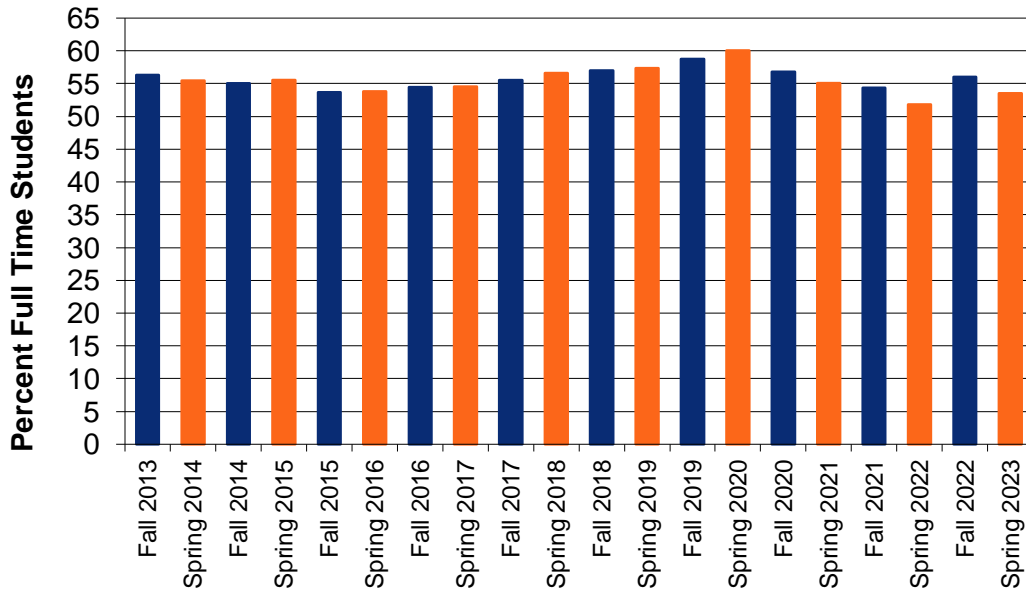

Note: Nine or more hours is considered full-time for graduate students and 12 or more for undergraduate students

Source: USG Semester Enrollment Reports

Student Course Loads

Fall 2022		
Status/Credit Hours	Number of Students	Percent of Students
Part-Time		
1-5 Credit Hours	451	7.7
6-11 Credit Hours	1,813	31.0
Graduate (1-8 Credit Hours)	313	5.3
Total	2,577	44.0
Full-Time		
12-15 Credit Hours	2,719	46.4
16+ Credit Hours	305	5.2
Graduate (9+ Credit Hours)	256	4.4
Total	3,280	56.0
Spring 2023		
Status/Credit Hours	Number of Students	Percent of Students
Part-Time		
1-5 Credit Hours	456	8.5
6-11 Credit Hours	1,753	32.9
Graduate (1-8 Credit Hours)	271	5.1
Total	2,480	46.5
Full-Time		
12-15 Credit Hours	2,345	43.9
16+ Credit Hours	287	5.4
Graduate (9+ Credit Hours)	224	4.2
Total	2,856	53.5

Source: USG Data Warehouse

Enrollment by Student Major and College

	Fall 2018	Fall 2019	Fall 2020	Fall 2021	Fall 2022
College of Arts and Sciences					
Certificates					
Paralegal Studies	20	18	16	16	12
Associates					
Film Production	24	10	17	21	18
Int. Studies (Pre-Engineering)	68	49	55	60	58
Int. Studies (Pre-Pharmacy)	29	26	17	11	6
Integrative Studies (AA)	7	7	5	6	8
Integrative Studies (AS)	9	25	19	9	11
Paralegal Studies	17	23	23	20	13
Bachelors					
Administrative Management	174	147	124	107	59
BA Liberal Studies	89	69	64	55	29
Biology	324	285	265	249	222
Biology with Teacher Cert	12	7	6	5	5
Chemistry	50	54	51	47	45
Communication & Media Studies	124	121	108	87	70
Criminal Justice	173	156	168	150	128
Elementary Education		25	104	120	113
English	87	91	85	71	64
English with Teacher Cert	26	20	19	21	19
Film Production	144	159	156	151	136
French	1	1	1	2	1
History	48	54	62	67	55
History with Teacher Cert	35	39	29	31	31
Homeland Security/Emerg Mgmt	6	9	6	5	1
Integrative Studies - BS	173	214	167	139	120
Legal Studies	79	69	63	66	58
Middle Grades Education	69	61	44	31	18
Music - General	1	13	18	22	28
Music Education		16	18	12	17
Performing Arts	71	31	5		
Philosophy	7	7	5	5	2
Political Science	53	44	39	42	45
Pre-Middle Grades Education	18	8			
Psychology & Human Services	394	407	411	437	407
Sociology	69	70	61	63	50
Spanish	1	2	7	10	13
Technology Management	60	42	29	24	16
Theatre		15	35	34	25
Undeclared	982	924	1012	987	762
Transient Student	18	18	11	15	16
Masters					
Clinical/Counseling Psychology	21	35	42	38	33
Criminal Justice	4	1			
Liberal Studies (Graduate)	51	42	37	32	32
Master of Arts in Teaching	12	15	25	24	21
Public Administration		14	50	57	39
Psychology (Graduate)	7				
Total	3,557	3,443	3,479	3,349	2,806

Enrollment by Student Major and College (continued)

	Fall 2018	Fall 2019	Fall 2020	Fall 2021	Fall 2022
College of Business					
Bachelors					
Accounting	202	202	191	163	163
General Business	305	277	257	290	290
Management	253	224	211	207	207
Marketing	143	152	148	132	132
Supply Chain Management	121	120	113	92	92
Masters					
Master of Business Admin.	195	262	297	267	220
Strategic Leadership Dev			81	102	92
Supply Chain Analytics			14	24	18
Advanced Certificate					
Supply Chain Mgmt-Cert		1		1	
Total	1,219	1,238	1,312	1,278	1,214
College of Health					
Bachelors					
Nursing (Basic Licensure)	199	188	204	185	151
Nursing (RN Completion)	27	11	8	4	1
Pre-BSN (Basic Licensure)	19				
Pre-BSN (RN Completion)	9	8	5	6	2
Dental Hygiene	54	54	53	55	54
Pre-Dental Hygiene	12				
RDH-BSDH (RDH Completion)	6	3	6	1	3
Pre-RDH-BSDH (RDH Completion)	4	7	7	10	5
Health Care Management	212	187	182	150	108
Health & Fitness Management	95	93	80	90	82
Health Sciences	999	1056	1108	1069	908
Masters					
Nursing (Graduate)	56	48	40	27	32
Health Administration	65	63	57	61	44
Advanced Certificate					
Family Nurse Practitioner		3	3	2	
Total	1,757	1,721	1,753	1,660	1,390
College of Information & Mathematical Sciences					
Associates					
Information Technology (AAS)	17	13	15	28	18
Bachelors					
Computer Science	201	215	240	259	295
Information Technology (BIT)	168	166	173	172	150
Information Technology (BSIT)	30	10	4		
Mathematics	36	31	29	28	27
Mathematics with Teacher Cert	18	13	17	9	6
Technology Mgmt w/ CNET Conc.	5	2			
Masters					
Cyber Technology					5
Master of Archival Studies	23	23	27	31	31
Total	498	473	505	527	532
School of Graduate Studies					
Master - No Degree	7	4	3	6	5

Student Credit Hours

Undergraduate Credit Hours by Department

	Fall 2018	Fall 2019	Fall 2020	Fall 2021	Fall 2022
College of Arts and Sciences					
Biology	4,774	4,842	4,872	4,886	4,134
Chemistry and Physics	3,624	3,286	2,996	2,277	2,380
English	6,171	5,975	5,981	5,390	4,848
Humanities	7,392	7,239	7,371	6,495	6,429
Interdisciplinary Studies	2,215	1,845	1,728	1,295	1,196
Psychology	6,000	5,757	5,961	5,238	4,587
Social Sciences	6,381	5,985	5,879	6,453	4,666
Teacher Education	652	776	875	853	876
Visual and Performing Arts	5,433	5,487	4,851	4,465	3,716
Total	42,642	41,192	40,514	37,352	32,832
College of Business					
Accounting, Business Law, Economics, and Finance	3,807	3,942	3,138	3,144	2,829
Management, Marketing, Supply Chain Management	5,454	5,652	5,418	5,085	4,338
Total	9,261	9,594	8,556	8,229	7,167
College of Health					
Nursing	4,644	4,633	4,659	4,343	3,773
Dental Hygiene	659	692	658	665	637
Health Care Management	2,469	3,039	3,039	2,802	2,334
Health Fitness Management	901	947	938	1,036	885
Total	8,673	9,311	9,294	8,846	7,629
College of Information and Mathematical Sciences					
Computer Science and Information Technology	2,757	2,430	2,631	2,598	2,544
Mathematics	6,199	5,436	5,918	5,563	4,231
Total	8,956	7,866	8,549	8,161	6,775
Enrollment Management	537	269			291
eCore	1,486	1,174	1,150	1,206	976
eMajor*	15	222	201	126	150
WebSIT*	186	105	30		
GFA	60	42	108	197	71
**Includes eCore, eMajor, GFA, and WebSIT classes	71,816	69,775	68,402	64,117	55,891
** Excludes eCore, eMajor, GFA, and WebSIT classes	69,532	67,963	66,913	62,588	54,403

Source: Banner SIS

Fall 2022 Undergraduate Student Credit Hours

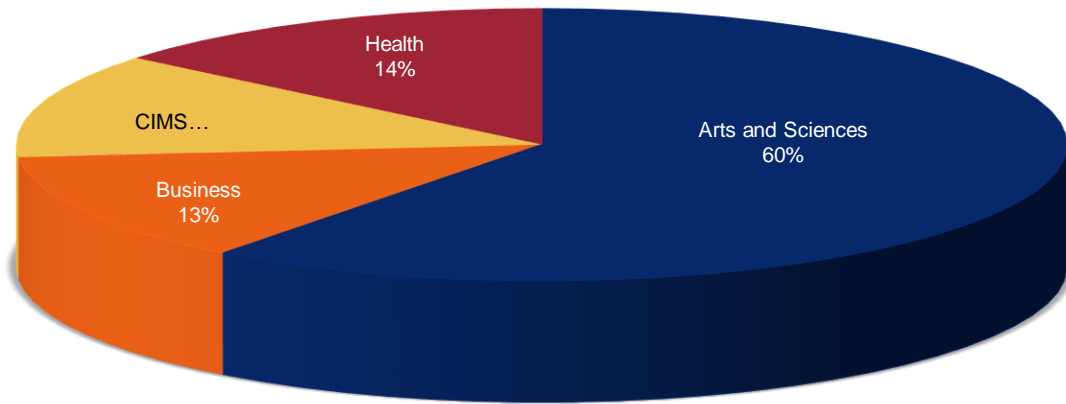

Graduate Credit Hours by Department

	Fall 2018	Fall 2019	Fall 2020	Fall 2021	Fall 2022
College of Arts and Sciences					
Biology		3	9	24	6
Chemistry Physics			9		12
English	84	111	129	75	93
Humanities	81	57	39	12	54
Interdisciplinary Studies	84	54	33	115	66
Psychology	322	443	494	426	381
Social Sciences	90	237	597	567	375
Teacher Education	60	90	97	76	54
Visual and Performing Arts			36	27	27
Total	721	995	1,443	1,322	1,068
College of Business					
Accounting, Business Law, Economics, and Finance	394	455	532	524	393
Management, Marketing, Supply Chain Management	903	1,484	2,511	2,187	2,033
Total	1,297	1,939	3,043	2,711	2,426
College of Health					
Nursing	371	338	311	195	223
Health Care Management	486	453	459	501	333
Total	857	791	770	696	556
College of Information and Mathematical Sciences					
Archival Studies	123	126	129	177	162
Mathematics					33
Total	28	27	69	72	39
University Total	151	153	198	249	234

Source: Banner SIS

New Student Enrollment

By Semester and Term

Term	FY 2019	FY 2020	FY 2021	FY 2022	FY 2023
Summer	557	498	394	382	353
Fall	2,005	1,882	2,321	1,900	1,509
Spring	647	631	656	518	476
Total	3,209	3,011	3,371	2,800	2,338

Fiscal Year 2023

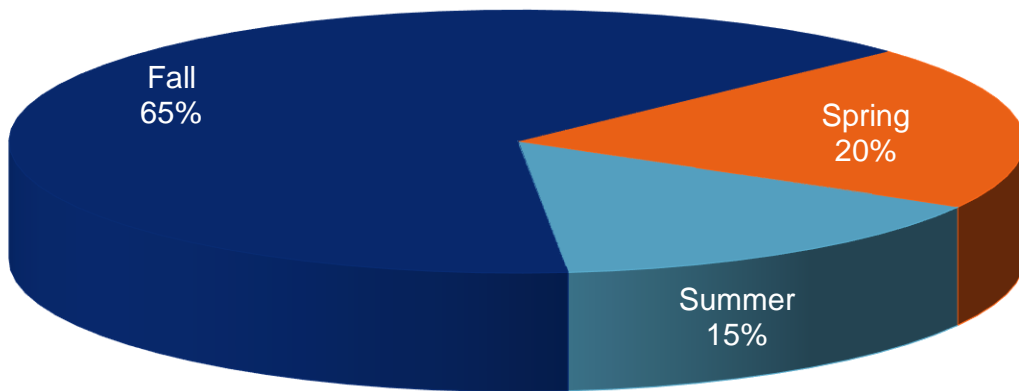

Source: USG Semester Enrollment Report

Fall Semesters

	Fall 2018	Fall 2019	Fall 2020	Fall 2021	Fall 2022
Dual Enrollment	566	533	650	611	377
Beginning Freshmen	536	489	776	601	483
Transfer	724	629	579	462	446
Graduate	151	201	303	205	181
Other	28	30	13	21	22
Total	2,005	1,882	2,321	1,900	1,509

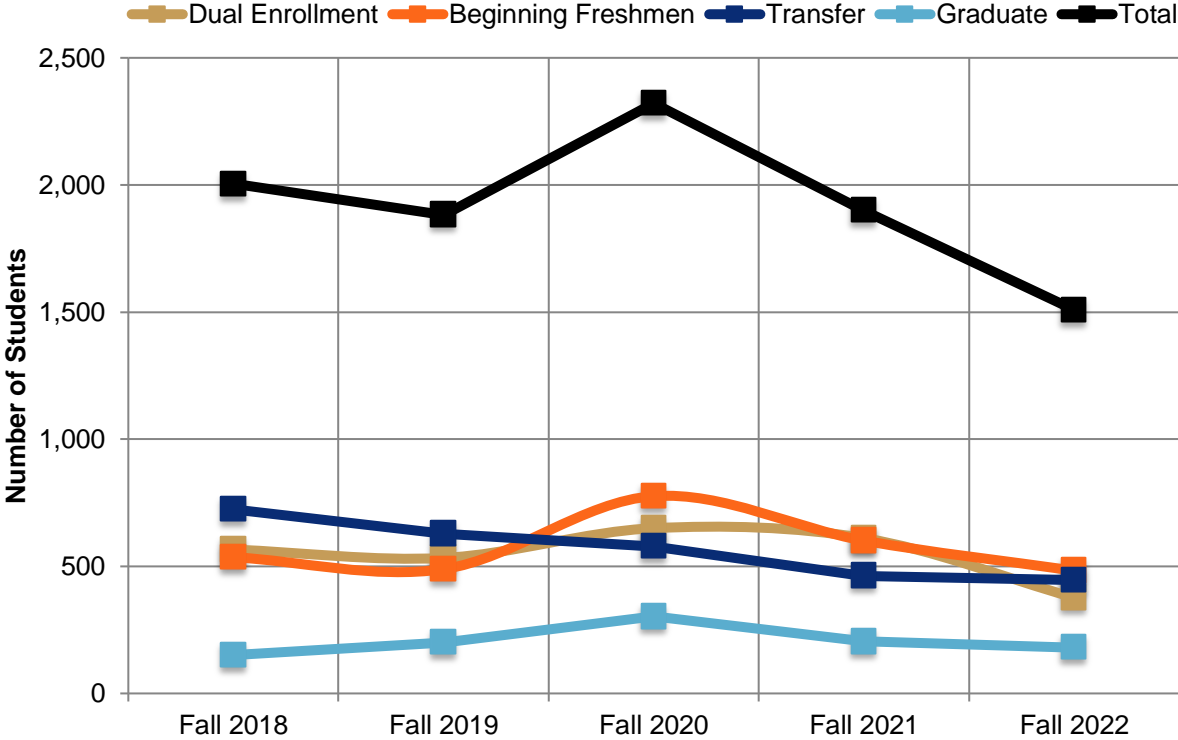

Source: USG Semester Enrollment Report

Spring Semesters

	Spring 2019	Spring 2020	Spring 2021	Spring 2022	Spring 2023
Dual Enrollment	54	92	90	67	79
Beginning Freshmen	98	94	117	86	89
Transfer	384	304	305	243	231
Graduate	85	117	129	106	53
Other	26	24	15	16	24
Total	647	631	656	518	476

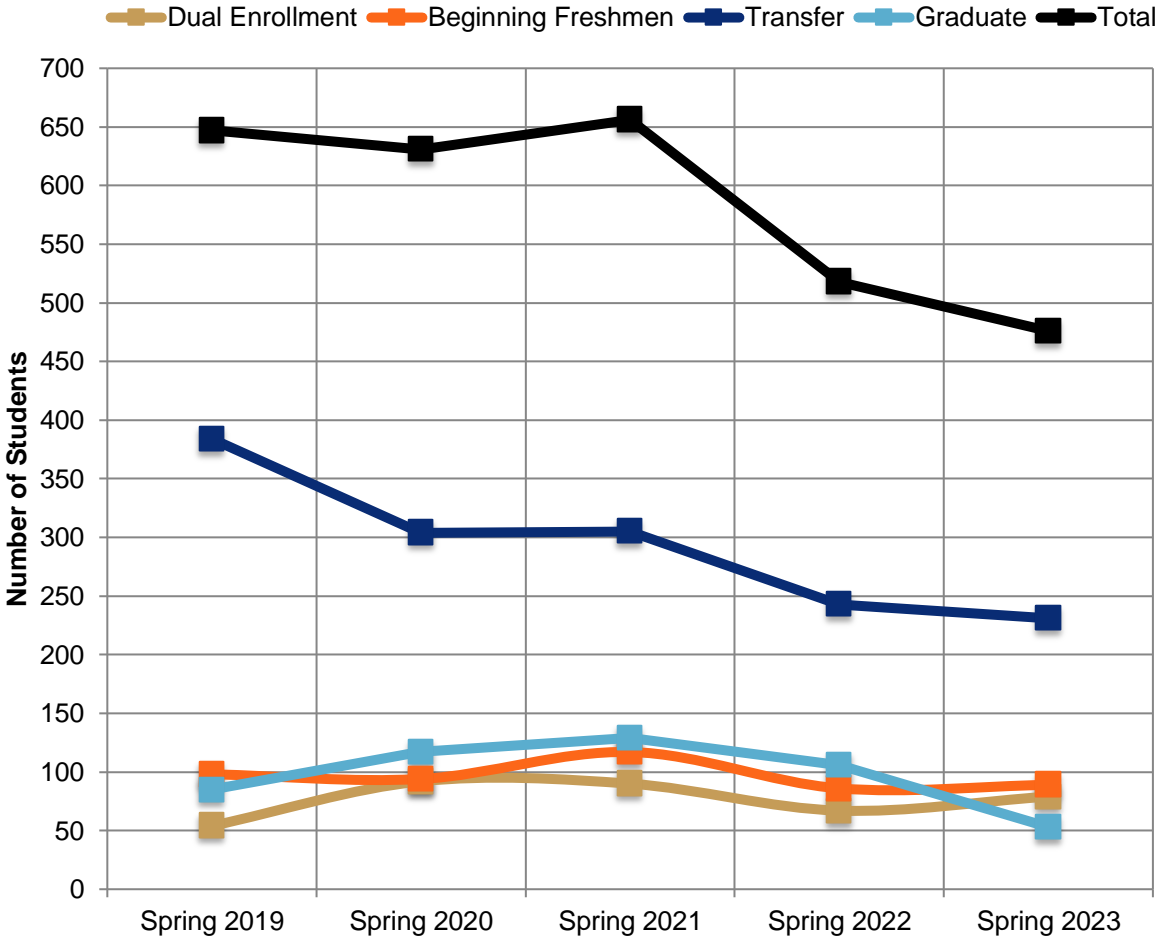

Source: USG Semester Enrollment Report

Summer Semesters

	Summer 2018	Summer 2019	Summer 2020	Summer 2021	Summer 2022
Dual Enrollment	114	79	86	91	55
Beginning Freshmen	134	129	25	84	110
Transfer	194	152	176	140	105
Graduate	38	39	53	36	36
Other	77	99	54	31	47
Total	557	498	394	382	353

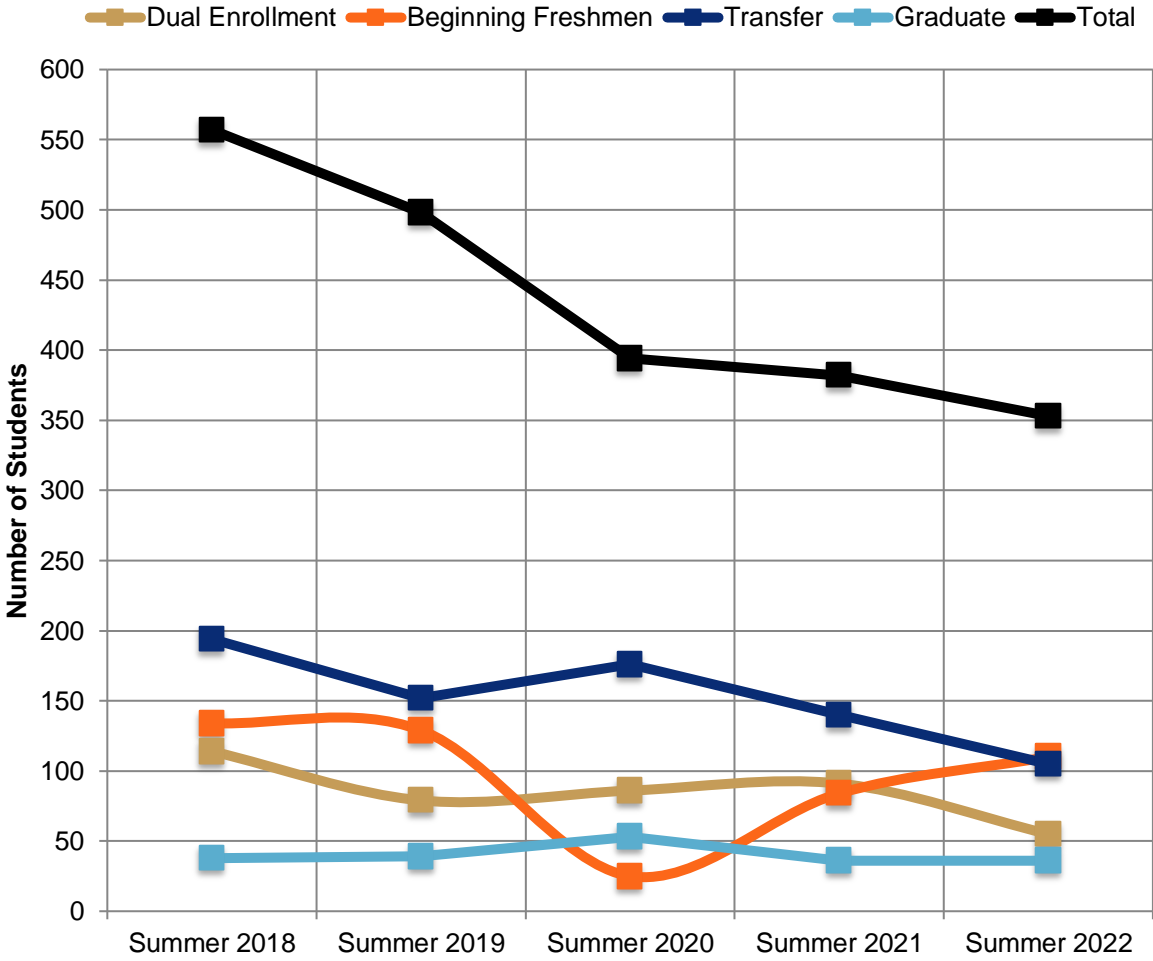

Source: USG Semester Enrollment Report

First Time Full-Time Freshmen

Demographics

by Gender	
Female	356
Male	223
by Race and Ethnicity	
American Indian or Alaskan Native	2
Asian	48
Black or African American	334
Hispanic or Latino	115
Native Hawaiian or Other Pacific Islander	0
Two or More Races	18
White	41
Unknown	21
Total	579

Enrollment by Gender

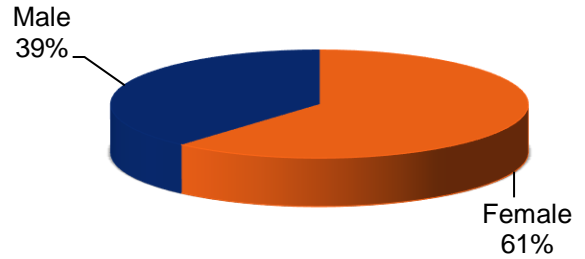

Enrollment by Race/Ethnicity

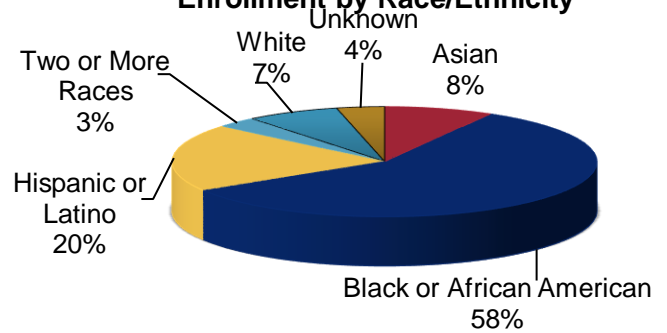

Top Feeder High Schools

High School	# of Students
Forest Park Senior High School	30
Morrow High School	24
Jonesboro High School	20
Charles Drew HS	20
Mount Zion Hs-Jonesboro	17
Dutchtown High School	17
Mundy's Mill High School	16
Lovejoy High School	14
Ola High School	11

Top Georgia Counties

County	# of Students
Clayton	178
Henry	113
Fulton	71
DeKalb	36
Fayette	17
Rockdale	13
Newton	9
Gwinnett	9
Bibb	8
Cobb	8

Top Majors

Major	# of Students
Health Sciences	176
Computer Science	68
General Business	47
Psychology & Human Services	33
Biology	30
Film Production	30
Criminal Justice	23
Int. Studies - Pre-Engineering	23
Health & Fitness Management	17

Source(s): USG Data Warehouse, Banner SIS

Test Scores and High School GPAs

	Fall 2018	Fall 2019	Fall 2020	Fall 2021	Fall 2022
ACT					
# of students who took ACT	234	214	230	81	118
Composite Average	19.6	19.6	18.2	19.5	18.2
English Average	19.3	19.2	17.4	18.7	17.1
Math Average	18.4	18.8	17.5	18.4	17.3
Reading Average	20.8	20.9	19.0	21.0	19.6
Science Average	19.7	19.6	18.6	19.6	18.8
SAT					
# of students who took SAT	399	353	356	118	284
Evidence-Based Read/Writ Average*	522	527	502	519	511
Math Average *	494	499	475	498	476
High School GPA					
# of students who reported a High School GPA	534	454	647	548	511
High School GPA Average	2.99	3.10	2.99	3.04	3.23
High School GPA Range					
3.50-4.00	101	115	119	108	152
3.00-3.49	163	151	198	170	228
2.50-2.99	182	138	205	212	113
2.00-2.49	87	50	124	56	18
<2.0	1	0	1	2	0

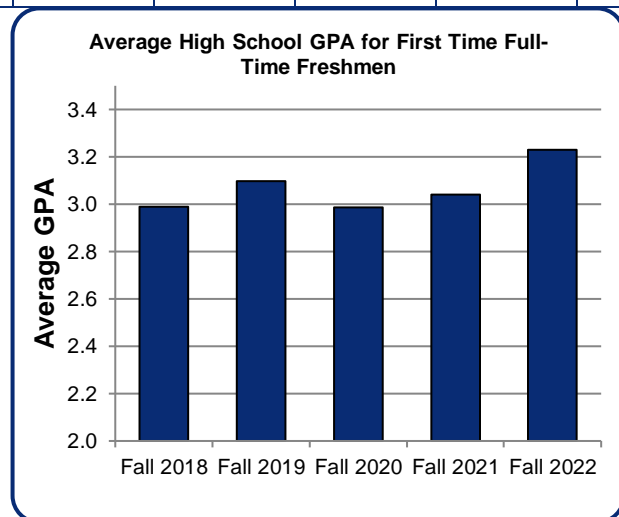
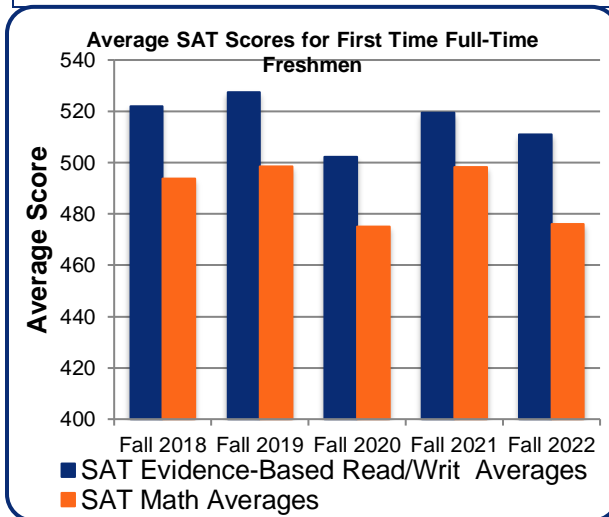

Source: USG Semester Enrollment Report

One Year Retention Rates for First-Time Full-Time Freshman

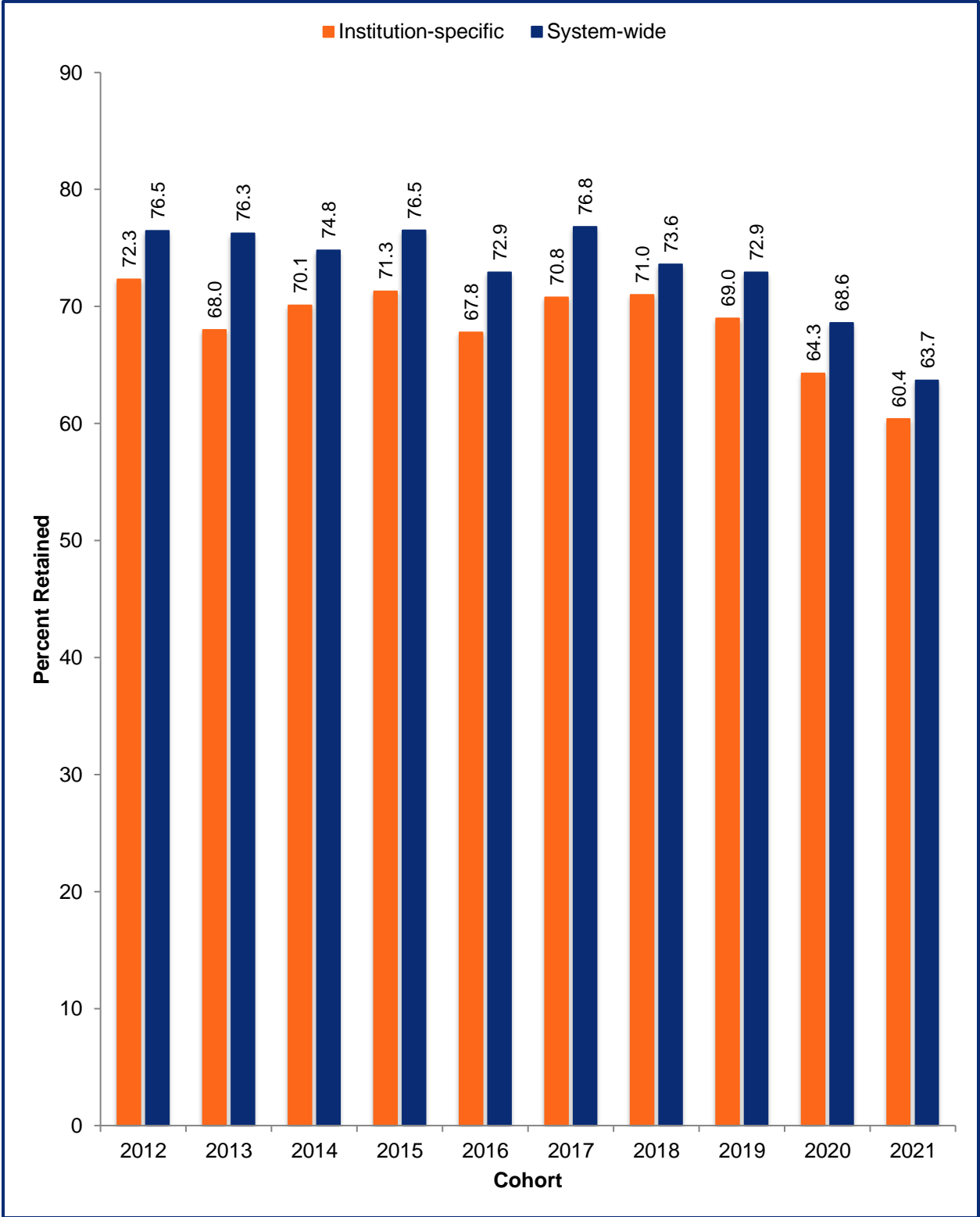

Source: USG Data Warehouse

Six Year Bachelor's Degree Graduation Rates for First Time Full Time Freshman

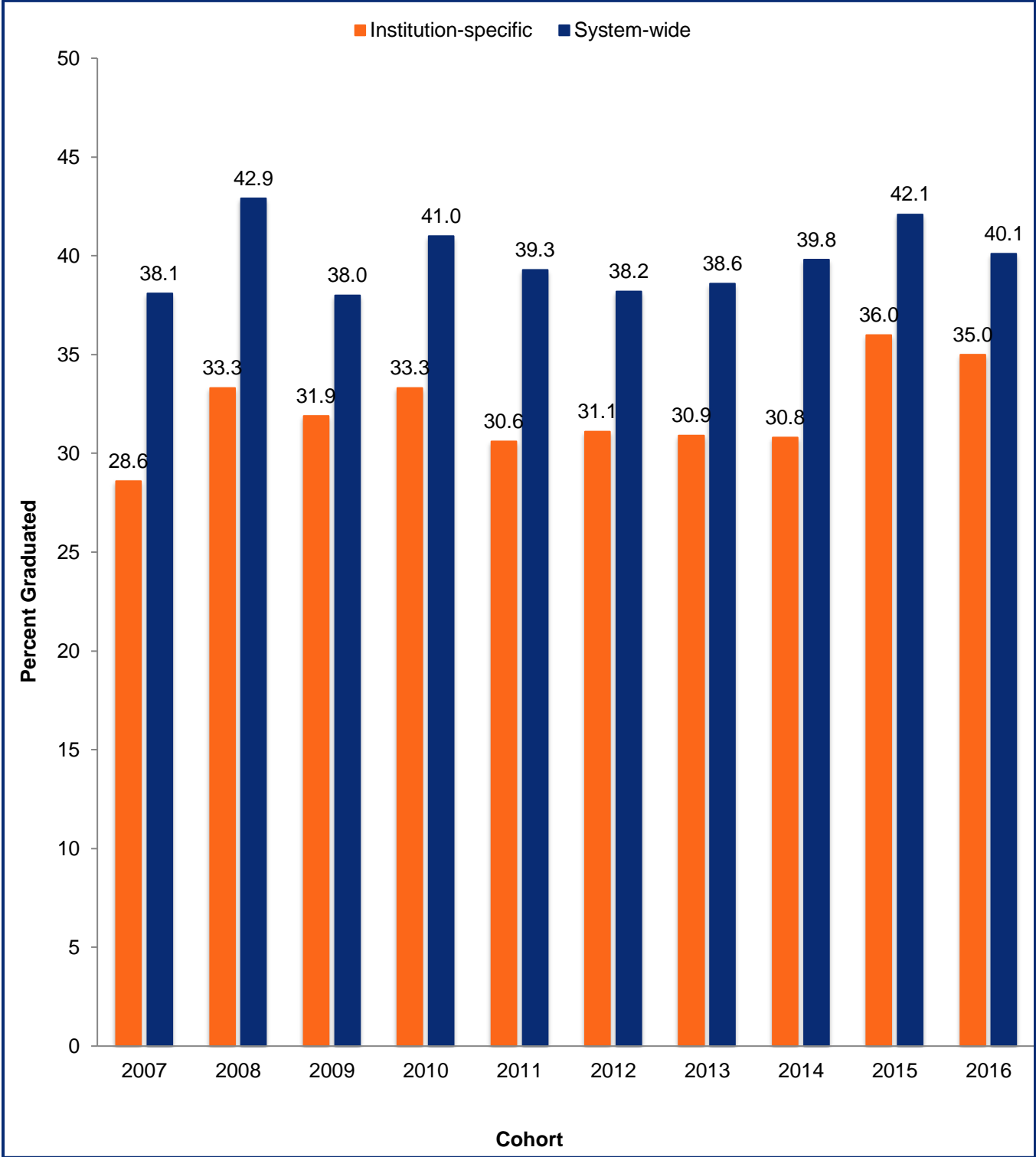

Source: USG Data Warehouse

Fall Enrollment by Georgia County

Enrollment by Residency

	Fall 2018	Fall 2019	Fall 2020	Fall 2021	Fall 2022
Georgia Residents	6,600	6,442	6,620	6,000	5,330
Out of State Students	310	304	300	685	415
Out of Country Students	128	133	132	135	112

Georgia Residents Enrollment by County

County	Fall 2018	Fall 2019	Fall 2020	Fall 2021	Fall 2022
Clayton	1,645	1,586	1,634	1,513	1,433
Henry	1,335	1,293	1,289	1,150	1,069
Fulton	725	743	746	730	632
DeKalb	734	695	733	678	515
Fayette	618	607	631	427	432
Gwinnett	176	159	166	142	137
Cobb	128	127	136	125	105
Rockdale	122	130	125	128	129
Newton	105	108	104	99	88
Coweta	94	91	83	80	67
Douglas	68	70	70	64	51
Bibb	62	53	65	57	46
Richmond	39	41	49	51	46
Spalding	61	53	45	45	43
Chatham	50	46	40	44	37
Muscogee	29	27	35	41	41
Houston	32	36	40	29	32
Clarke	33	25	25	23	20
Butts	19	19	22	20	19
Walton	22	20	11	19	15
Columbia	14	19	21	19	20
Dougherty	21	18	20	19	13
Paulding	13	13	19	18	19
Glynn	7	14	16	17	12
Liberty	6	13	14	15	12
Other	442	436	481	447	297
Total Georgia Students	6,600	6,442	6,620	6,000	5,330

Source: USG Data Warehouse, Banner SIS

Fall 2022 Enrollment by State

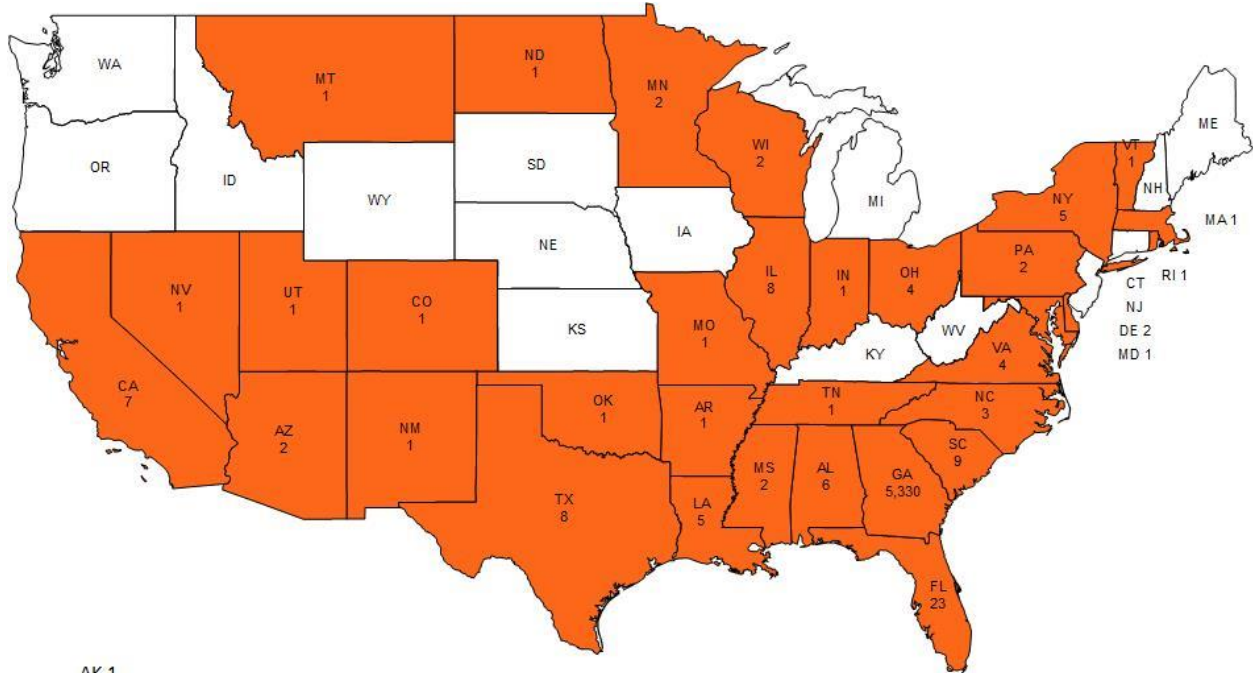

AK 1
HI 2

Source: Banner SIS

International Student Enrollment by Country of Origin

Country	Fall 2018	Fall 2019	Fall 2020	Fall 2021	Fall 2022
Mexico	22	16	15	12	15
Nigeria	9	2	6	11	13
Vietnam	10	12	24	14	10
India	12	19	12	9	6
Saudi Arabia	10	5	5	6	6
United Kingdom/Gr Britain	7	6	5	11	6
Colombia		1	1	4	3
Haiti	2	1	2	1	3
Argentina	1	1	1	2	2
Bahamas (The)	3	2	2	1	2
Bangladesh		2	2	1	2
Bermuda				1	2
Brazil	2	2	2	4	2
China (People's Republic)				1	2
Denmark	1	1		1	2
Gabon				2	2
Germany	3	5	3	1	2
Ghana	1	1	2	2	2
Honduras (Republic)	1			2	2
Jamaica	2	5	4	6	2
Nepal					2
South Africa	1			2	2
Sweden	2	3	1	1	2
Other Countries	39	49	45	40	20
Total	128	133	132	135	112
Total Countries Represented	42	46	48	52	43

Source: Banner SIS

Our Faculty



2022–2023 Full-Time Instructional Faculty

COLLEGE OF ARTS & SCIENCES

Dean: Nasser Momayezi, PhD, Professor, Tenured

Associate Dean: Michelle Furlong, PhD, Professor, Tenured

Assistant Dean: E. Joseph Johnson, PhD, Tenured

Biology

Department Chair: Paul Melvin, PhD, Professor, Tenured

Professors

Jere Boudell, PhD, Tenured

Stephen Burnett, PhD, Tenured

Christopher Kodani, PhD, Tenured

Francine Norflus, PhD, Tenured

Clint Edmunds, PhD

Stephen Klusza, PhD

Vivian Padin-Irizarry, PhD

Michael Sitvarin, PhD

Senior Lecturer

Renee McFarlane, MS

Lecturers

Shannon Glanton, DM

Tierra Reid, MS

Associate Professor

Ann Showalter, PhD, Tenured

Assistant Professors

Keira Davis, PhD

Chemistry and Physics

Department Chair: Cass Parker, PhD, Associate Professor, Tenured

Professors

Tatiana Krivosheev, PhD, Tenured

Caroline Sheppard, PhD, Tenured

Richard Singiser, PhD, Tenured

Assistant Professors

Dmitriy Beznosko, PhD

Drew Brandon, PhD

Associate Professors

Aubrey Dyer, PhD, Tenured

John Meyers, PhD, Tenured

Emily Surber, PhD, Tenured

Lecturers

Rosann O'Neill, PhD

Connor Wright, PhD

English

Department Chair: Mary Lamb, PhD, Professor, Tenured

Professors

Brigitte Byrd, PhD, Tenured

Barbara Goodman, PhD, Tenured

Cantice Greene, PhD, Tenured

Sipai Klein, PhD, Tenured

Eugene Ngezem, PhD, Tenured

Kathryn Pratt Russell, PhD, Tenured

Patricia Smith, EdD, Tenured

Robert Vaughan, PhD, Tenured

Jessica Conrad, PhD

Matthew Sansbury, PhD

Kavita Surya, PhD

Instructor

Jason Daniels, ABD

Senior Lecturer

Margaret Fletcher, PhD

Associate Professors

Jennifer Parrott, PhD, Tenured

Amy Sanford, PhD, Tenured

Lecturers

Grace Harwood, PhD

Sarah Rogers, MA

Ronald Walker, PhD

Assistant Professor

Matthew Carter, PhD

Humanities

Department Chair: Adam Tate, PhD, Professor, Tenured

Professors

David Gilbert, PhD, Tenured
Randall Gooden, PhD, Tenured
Alexander Hall, PhD, Tenured
Marko Maunula, PhD, Tenured
Christopher Ward, PhD, Tenured
Carol White, PhD, Tenured

Associate Professors

Todd Janke, PhD, Tenured
Andrew Kurt, PhD, Tenured
Dennis Miller, PhD, Tenured

Maria Vickery, PhD, Tenured

Assistant Professor

Kenja McCray, PhD

Senior Lecturers

Benjamin Buckley, PhD
Sanjay Lal, PhD

Lecturers

Christopher Gleason, PhD
Jackson Schwartz, PhD

Interdisciplinary Studies

Department Chair: Jason Davis, PhD, Associate Professor, Tenured

Professors

Christie Burton, EdD, Tenured
Shannon Cochran, PhD, Tenured
Sheryne Southard, JD, Tenured

Associate Professors

Xueyu Cheng, PhD, Tenured
Bryan LaBrecque, DPA, Tenured

Michael Lindsay, PhD, Tenured

Senior Lecturer

Vangela Humphries, MA

Lecturer

Elnora Farmer, MBA

Psychology

Department Chair: Antoinette Miller, PhD, Professor, Tenured

Professors

Eric Bridges, PhD, Tenured
Deborah Deckner-Davis, PhD, Tenured
Catherine Deering, PhD, Tenured
Celeste Walley-Jean, Professor, Tenured

Associate Professors

Erica Gannon, PhD, Tenured
Brian Goldman, PhD, Tenured
Christina Grange, PhD, Tenured
Pinar Gurkas, PhD, Tenured
Charlie Harris, PhD, Tenured
Samuel Maddox, PhD, Tenured

Eckart Werther, PhD, Tenured

Assistant Professor

Chizara Jones, PhD

Instructor

Donielle Fagan, MS

Senior Lecturer

Nichelle Gause, MA

Lecturer

Evelyn Blanch-Payne, PhD

School of Education

Assistant Dean: Dennis Attick, PhD, Professor, Tenured

Professors

Erica Dotson, PhD, Tenured
Winifred Nweke, PhD, Tenured

Associate Professors

Charles Elfer, PhD, Tenured
Mandy Lusk, PhD, Tenured

Assistant Professors

LaTasha Adams, PhD
Romesa Davis, PhD
Sharren Thomas, PhD

Lecturer

Rosetta Riddle, EdS

Social Sciences

Department Chair: Joshua R. Meddaugh, PhD, Associate Professor, Tenured

Professors

Augustine Ayuk, PhD, Tenured
Kevin Demmitt, PhD, Tenured
Emran Khan, PhD, Tenured
Mara Mooney, JD, Tenured
Karen Young, PhD, Tenured

Associate Professors

Antoinette France-Harris, JD, Tenured
Lisa Holland-Davis, PhD, Tenured
Andrea Jacques, PhD, Tenured

Assistant Professors

Edward Case, JD
Nayab Hakim, PhD
Leah Pieper, MA

Senior Lecturers

Taralyn Keese, MSW
David Pena, MA

Lecturer

LaKeisha Lavy, EdD

Visual and Performing Arts

Department Chair: Terrence Johnson, PhD, Associate Professor

Professors

Virginia Bonner, PhD, Tenured
Jonathan Harris, MFA, Tenured
Michiko Otaki, DMA, Tenured
Steven Spence, PhD, Tenured
Shontelle Thrash, MFA, Tenured
Alan Xie, MFA, Tenured
Kurt-Alexander Zeller, DMA, Tenured

Associate Professors

Annalisa Chang, PhD, Tenured
Mark May, PhD, Tenured

Derrick Vanmeter, MFA, Tenured
Sean Vogt, DMA, Tenured
Mark Watson, PhD, Tenured

Assistant Professors

Jason Guthrie, PhD
Kafia Haile, MFA
Carolyn Walcott, PhD

Lecturers

Shawn Bulloch, EdD
Francisca Maxwell, DMA

COLLEGE OF BUSINESS

Dean: Jacob Chacko, DBA, Professor, Tenured

Associate Dean: Keith Miller, PhD, Associate Professor, Tenured

Accounting, Business Law, Economics, and Finance

Department Chair: Reza Kheirandish, PhD, Professor, Tenured

Professors

Khamis Bilbeisi, PhD, Tenured

Chen-Miao Lin, PhD, Tenured

C.R. Narayanaswamy, PhD, Tenured

Adel Novin, PhD, Tenured

Associate Professors

Iryna Hayduk, PhD, Tenured

Louis Orchard, PhD, Tenured

Jesse Zinn, PhD, Tenured

Assistant Professors

Anthony Hannah, DBA

Senior Lecturer

Lawrence Menter, JD

Lecturers

Kate Cotter-Reilly, MBA

Md. Hasan, PhD

Brian Hunt, MA

Management, Marketing, and Supply Chain Management

Department Chair: Kimberly Johnson, PhD, Professor

Professors

Craig Hill, PhD, Tenured

Kamran Moghaddam, PhD, Tenured

George E. Nakos, DBA, Tenured

Mario Norman, PhD, Tenured

Leon Prieto, PhD, Tenured

Margaret Thompson, PhD, Tenured

Anita Whiting, PhD, Tenured

Associate Professors

Carin Lightner-Laws, PhD, Tenured

Assistant Professor

Everod Davis, DBA

Linda Hain, DBA

Stacey Reynolds, PhD

Melva Robertson, DSL

Md Rokonzaman PhD

Vinod Vincent, DBA

Lecturers

Arianne Adams, MBA

Lydia Hall, MBA

Michael Smith, MBA

COLLEGE OF HEALTH

Dean: J. Dwayne Hooks, PhD, Professor, Tenured

Nursing

Interim Assistant Dean: Elicia Collins, PhD, Assistant Professor

Professor

Victoria Foster, PhD, Tenured

Associate Professors

Kimberly Campbell, DNP, Tenured

Rebecca Morgan, PhD

Michelle Nelson, PhD

Comfort Obi, DNP, Tenured

W. Michael Scott, DNP, Tenured

Lisa Smiley, DNP, Tenured

Assistant Professors

Jennie Bergen, EdD

Michelle Bush, DNP

Han Dong, MSN

Annette Crew-Gooden, MSN

Angela Hollis, MSN

Crystal Marchant, MS

Terri Summers, DNP

Tamara Thompson, DNP

Sharon White, PhD

Instructors

Tamika Baugh-Allen, MSN

Deborah Davis, MSN

Chyrel Panlilio, MSN

Shereda Taylor, MSN

Dental Hygiene

Department Chair: Naquilla Thomas, EdD, Assistant Professor

Associate Professor

Wanda Barnes, PhD, Tenured

Heather Reid, MS

Assistant Professor

Dental Professional

Kimberly Pyron

Health Care Management

Associate Dean of Health Professions: Marcia K. Butler, DPH, Associate Professor, Tenured

Professors

Ronald Fuqua, PhD, Tenured

Thomas McIlwain, PhD, Tenured

Assistant Professor

Joey Helton, PhD

Associate Professors

Kendolyn Smith, DPH, Tenured

M. Scott Stegall, PhD, Tenured

Meri Stegall, PhD, Tenured

Senior Lecturer

Deborah M. Gritzmacher, MS

Lecturer

Margaret F. McAlister, DBA

Kay Lynn Olmsted, DNP

Health Fitness Management

Professor

Melanie Poudevigne, PhD, Tenured

Associate Professor

Hae Ryong Chung, PhD, Tenured

COLLEGE OF INFORMATION AND MATHEMATICAL SCIENCES

Dean: Ebrahim Khosravi, PhD, Professor, Tenured

Computer Science and Information Technology

Department Chair: Shuju Bai, PhD, Professor, Tenured, Interim

Professors

Shakil Aktar, PhD, Tenured
Ken Nguyen, PhD, Tenured
Junfeng Qu, PhD, Tenured
Muhammad Rahman, PhD, Tenured

Associate Professor

Byron Jeff, PhD, Tenured

Assistant Professor

Xiangdong An, PhD

Instructor

Jillian Morgan, MS

Lecturer

Ade Thompson, MS

Mathematics

Department Chair: Elliot Krop, PhD, Professor, Tenured, Interim

Professors

Keith Driscoll, PhD, Tenured
Catherine A. Matos, PhD, Tenured
Kelli Nipper, PhD, Tenured
Christopher Raridan, PhD, Tenured

Associate Professors

David Plaxco, PhD, Tenured
David Williams, PhD, Tenured

Assistant Professor

Louisa Catalano, PhD
Tomas Merchan Rodriguez, PhD
Everett Sullivan, PhD

Brianna Vick, MA

Senior Lecturers

Jennifer Harris, MAT
Matthew Smith, MAT
Jelinda Spotorno, MS
Anthony Stinson, PhD

Lecturers

Cassandra Parker, MS
Jessica Showell, MS

Archival Studies

Assistant Professor

Penelope Cliff, MA

Jessamyn Swan, MA

Source: Office of the Provost and Vice President for Academic Affairs, Clayton State University
Effective as of 1/1/2023

Fall 2022 Full-Time Instructional Faculty

By College

College	Total Faculty	% by College	% Female	% Male	% Minority
Arts and Sciences	129	57.1	53.5	46.5	41.9
Business	33	14.6	36.4	63.6	54.5
Health	36	15.9	83.3	16.7	52.8
Information and Mathematical Sciences	28	12.4	39.3	60.7	53.6
Total	226	100.0	54.0	46.0	46.9

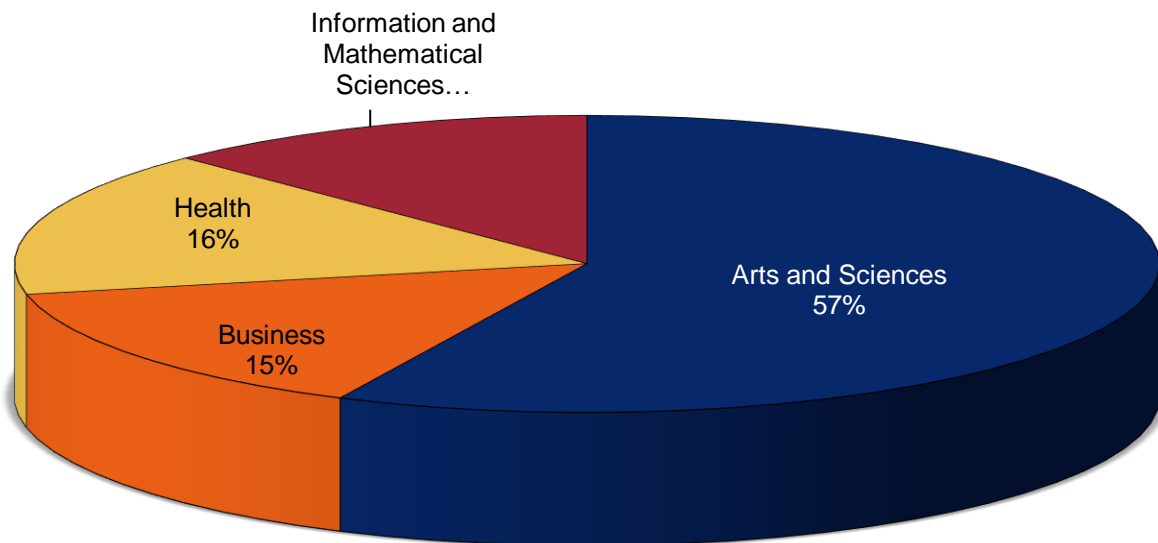

Source: Office of the Provost & Vice President for Academic Affairs, Clayton State University

By Rank

College	Professor		Associate Professor		Assistant Professor		Instructor		Lecturer	
	#	%	#	%	#	%	#	%	#	%
Arts & Sciences	49	38.0	34	26.4	22	17.1	2	1.6	22	17.1
Business	13	39.4	6	18.2	7	21.2	0	0.0	7	21.2
Health	4	11.1	12	33.3	13	36.1	4	11.1	3	8.3
CIMS	11	39.3	3	10.7	6	21.4	1	3.6	7	25.0
Total	77	34.1	55	24.3	48	21.2	7	3.1	39	17.3

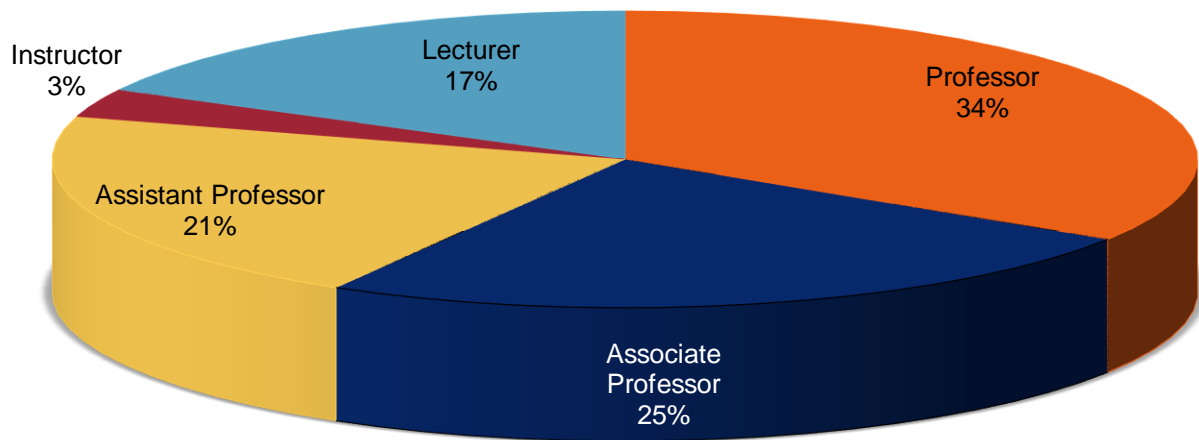

Source: Office of the Provost & Vice President for Academic Affairs, Clayton State University

By Tenure Status

College	# of Tenured	% of Tenured	# of Tenure-Track	% of Tenure-Track	# of Non-tenured	% of Non-tenured
Arts and Sciences	82	63.6	22	17.1	25	19.4
Business	18	54.5	8	24.2	7	21.2
Health	14	38.9	8	22.2	14	38.9
Information and Mathematical Sciences	14	50.0	6	21.4	8	28.6
Total	128	56.6	44	19.5	54	23.9

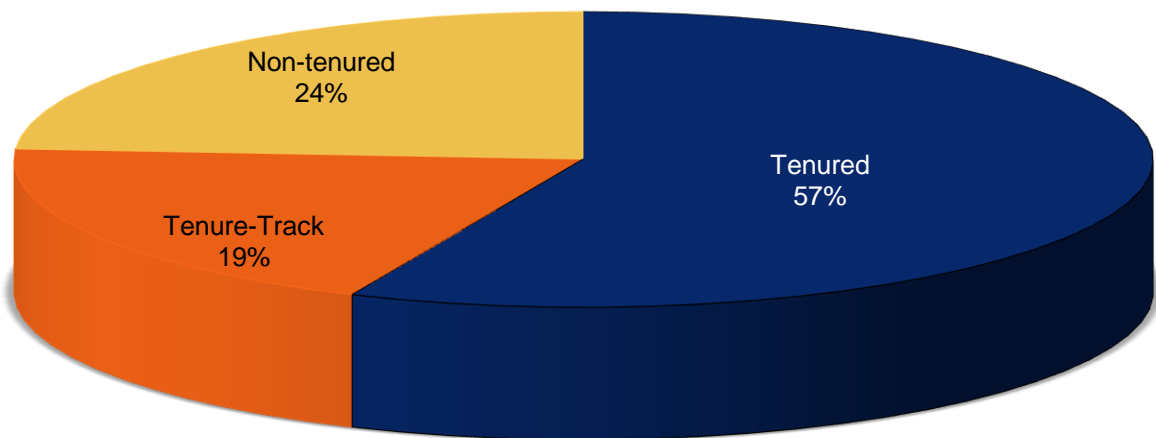

Source: Office of the Provost & Vice President for Academic Affairs, Clayton State University

By Highest Degree

College	Doctorate	Professional	Master's	Total
Arts and Sciences	113	5	11	129
Business	27		6	33
Health	27		9	36
Information and Mathematical Sciences	19		9	28
Total	186	5	35	226

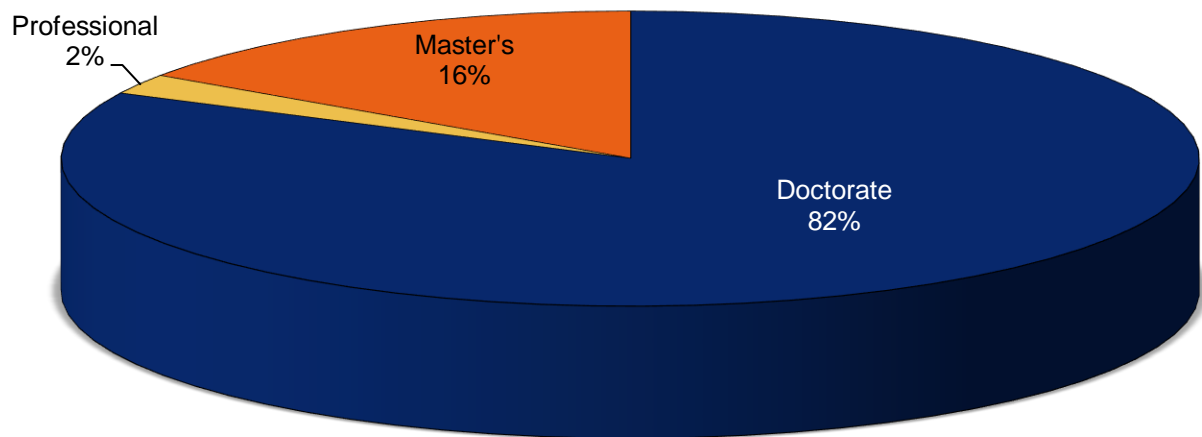

Source: Office of the Provost & Vice President for Academic Affairs, Clayton State University

2022-2023 Graduate Faculty

School of Graduate Studies Dean: J. Celeste Walley-Jean

Graduate Program Directors

Penelope Cliff	Master of Archival Studies
Patricia Smith	Master of Arts in Liberal Studies
Dennis Attick	Master of Arts in Teaching
Vinod Vincent	Master of Business Administration, Master of Science in Supply Chain Analytics, Master of Strategic Leadership Development
Thomas McIlwain	Master of Health Administration
Leah Pieper	Master of Public Administration
Nichelle Gause	Master of Science in Clinical/Counseling Psychology
Shakil Akhtar	Master of Science in Cyber Technology, Master of Science in Data Science
Michelle Nelson	Master of Science in Nursing

Graduate Faculty

Xiangdong An	Charlie Harris	Mario Norman
Augustine Ayuk	Iryna Hayduk	Adel Novin
Shuju Bai	Joey Helton	Louis Xavier Orchard
Khamis Bilbeisi	Craig Hill	David Plaxco
Virginia Bonner	Lisa Holland-Davis	Kathryn Pratt-Russell
Eric Bridges	Andrea Jacques	Leon C. Prieto
Benjamin Buckley	Todd Janke	Junfeng Qu
Christie Burton	Byron Jeff	Muhammad Rahman
Marcia Butler	E. Joe Johnson	Christopher Raridan
Brigitte Byrd	Kimberly Johnson	Stacey Reynolds
Kimberly Campbell	Terrence Johnson	Melva Robertson
Matthew Carter	Chizara A. Jones	Amy Sanford
Jacob Chacko	Reza Kheirandish	Matthew Sansbury
Shannon Cochran	Ebrahim Khosravi	Lisa Smiley
Everod Davis	Sipai Klein	Sheryne Southard
Jason Davis	Elliot Krop	Steve Spence
Deborah Deckner-Davis	Bryan LaBrecque	Meri Beth Stegall
Catherine G. Deering	Mary Lamb	M. Scott Stegall
Keith Driscoll	LaKeisha Levy	Anthony Stinson
Charles Elfer	Carin A. Lightner-Laws	Emily Surber
Donielle Fagan	Chen-Miao Lin	Kavita Surya
Victoria Foster	Samuel Maddox	Adam Tate
Antoinette France-Harris	Catherine Matos	Margaret Thompson
Ron Fuqua	Marko Maunula	Robert Vaughan
David Gilbert	Joshua Meddaugh	Vinod Vincent
Brian M. Goldman	Lawrence K. Menter	Christopher Ward
Randall Gooden	Keith Miller	Mark Watson
Barbara Goodman	Antoinette Miller	Eckart Werther
Christina Grange	Kamran Moghaddam	Carol White
Cantice Greene	Nasser Momayezi	Sharon White
Jason Guthrie	George E. Nakos	Anita Whiting
Pinar Gurkas	C.R. Narayanaswamy	David Williams
Linda Hain	Eugene Ngezem	Jesse Zinn
Alexander Hall	Ken Nguyen	
Anthony Hannah	Kelli Nipper	

Source: Academic Catalog and Student Handbook 2022-2023

2022-2023 Instructional Faculty Committee Memberships

Faculty Senate

Georj Lewis, President
Augustine Ayuk, Arts and Sciences (24)
Eric Bridges, Arts and Sciences (24)
Bruce Blair, Arts and Sciences (25)
Dennis Miller, Arts and Sciences (25)
Ann Showalter, Arts and Sciences (25)
Larry Menter, Business (23)
Stacey Reynolds, Business (25)
Anthony Hannah, Business (25)
Deborah Gritzmacher, Health (23)
Kendolyn Smith, Health (23)

Rebecca Morgan, Health (24)
Sharon White, Health (24)
Hae Ryong Chung, Health (25)
Ken Nguyen, CIMS (23)
Joshua Kitchens, CIMS (24)
Shakil Akhtar, CIMS (25)
David Plaxco, CIMS (25)
Adam Kubik, Library (23)
Erin Nagel, Library (23)
Jill Lane, Interim Provost, Ex-Officio

Undergraduate Curriculum Committee

Carol White, Arts and Sciences (23)
Dmitriy Beznosko, Arts and Sciences (24)
Eric Bridges, Arts and Sciences (24)
Derrick Vanmeter, Arts and Sciences (24)
Cantice Green, Arts and Sciences (25)
Anthony Hannah, Business (23)
Kamran Moghaddam, Business (23)
Kate Cotter-Reilly, Business (22)
Deborah Gritzmacher, Health (23)
Margaret McAlister, Health (23)
Lisa Smiley, Health (23)
Tamara Thompson, Health (23)

Han Dong, Health (25)
David Williams, CIMS (25)
Keith Driscoll, CIMS (25)
Junfeng Qu, CIMS (23)
Bryon Jeff, CIMS (24)
David Greenbaum, Library (23)
Jim Rickerson, Library (23)
Anthony Hannah, Faculty Senate Rep (22)
Deborah Gritzmacher, Faculty Senate Rep (22)
Becky Gmeiner, Registrar, Ex-Officio
Sherwin James, Advising, Ex-Officio

Academic Policy Committee

Robert Vaughan, Arts and Sciences (23)
Antoinette France-Harris, Arts and Sciences (24)
Iryna Hayduk, Business (23)
Annette Crew-Gooden, Health (23)
Victoria Foster, Health (25)
Elliot Krop, CIMS (25)

Christopher Stotemyer, Library (25)
Dennis Miller, Faculty Senate Representative (23)
Anthony Hannah, Faculty Senate Representative (23)
Celeste Walley-Jean, Dean, Ex-Officio

Faculty Affairs Committee

Christie Burton, Arts and Sciences (23)
Michael Sitvarin, Arts and Sciences (23)
Brian Hunt, Business (23)
Scott Stegall, Health (23)
Muhammad Rahman, CIMS (25)

Thomas Jackson, Library (23)
Lawrence Menter, Faculty Senate Rep (22)
Kendolyn Smith, Faculty Senate Rep (22)
E. Joe Johnson, Dean, Ex-Officio

Student Affairs Committee

Sean Vogt, Arts and Sciences (23)
Deborah Deckner-Davis, Arts and Sciences (24)
Lydia Hall, Business (24)
Cheryl Panlilio, Health (25)
Crystal Marchant, Health (23)

Anthony Stinson, CIMS (23)
Feechi Hall, Library (23)
Sam Maddox, Faculty Senate Rep (23)
Eric Tack, Vice President, Ex-Officio

UNIVERSITY Promotions and Tenure Committee

Christie Burton, Arts and Sciences (23)
Richard Singiser, Arts and Sciences (24)
Karen Young, Arts and Sciences (25)
Mario Norman, Business (24)

Ximena Zornosa, Health (25)
Junfeng Qu, CIMS (23)
Tammy Wilson, Manager Faculty Events, Ex-Officio

Faculty Development Committee

Jason Guthrie, Arts and Sciences (23)
Adel Novin, Business (23)
Comfort Obi, Health (23)

Brianna Vicks, CIMS (23)
Justin Mays, Chair, Director, Ex-Officio

Honor Program Council

Alex Hall, Director of Honors Program, Chair
Kacie Kilpatrick, Director of Recruitment and Admissions
Charles Harris, Arts and Sciences (23)
Rossie Vickery, Arts and Sciences (23)

Leon Prieto, Business (24)
Terri Summers, Health (25)
Elliot Krop, CIMS (23)
Jeff Jacobs, Associate Dean of Students
Jill Lane, Interim Provost

Graduate Council

Celeste Walley-Jean, Chair, Dean of Graduate School
Patricia Smith, A&S, MALS Coordinator
Emran Khan, Arts and Sciences (22)
Emily Surber, MAT Biology Coordinator
Amy Sanford, MAT English Coordinator
Charles Elfer, MAT History Coordinator
Nichelle Gause, MS Psychology Coordinator
Dennis Attick, Master's of Art in Teaching Coordinator
Tameka Womack, COB Graduate Director

Joie Hain, Business (22)
Michelle Nelson, MSN Coordinator
Kim Campbell, Health (25)
Thomas McIlwain, MHA Coordinator
Byron Jeff, CIMS (23)
Kelli Nipper, MAT Mathematics Coordinator
Junfeng Qu, Master of Archival Studies Coordinator
Lyndon Jones, Graduate Student Representative
Samuel Maddox, Faculty Senate Rep (23)
Adam Kubik, Library (23)

Institutional Review Board

Andrea Allen (Nweke alternate), Arts & Sciences (23)
Vivian Padin-Irizarry (Charles Elfer alternate), Arts & Sciences (24)
Justin Mays, CELT
Muhammad Rahman (Driscoll alternate), CIMS (23)
Xiangdon An, CIMS (22)
Tamara Thompson (Obi alternate), Health (23)
Sharon White, Health (25)

Vinod Vincent, Chair, Business (24)
Margaret Thompson (Larry Menter Alternate), Business (25)
Erin Nagel, Library
Keira Davis (Showalter alternate), IACUC Rep
Debra Johnson, External
Rodney Byrd, Staff Council
Celeste Walley-Jean, Dean, Ex-Officio

University Faculty Smith Award Committee

Pinar Gurkas, Arts & Sciences (22)
Adel Novin, Business (24)

Meri Beth Stegall, Health (23)
David Plaxco, CIMS (23)

Source: Office of the Provost & Vice President for Academic Affairs, Clayton State University

Our Finances



Tuition Revenue

FY 2018 – 2022

Fiscal Year	Revenue
2018	\$26,147,493
2019	\$25,867,204
2020	\$25,872,298
2021	\$26,000,260
2022	\$23,849,103

**Revenue Generated from Tuition
FY 2018-2022**

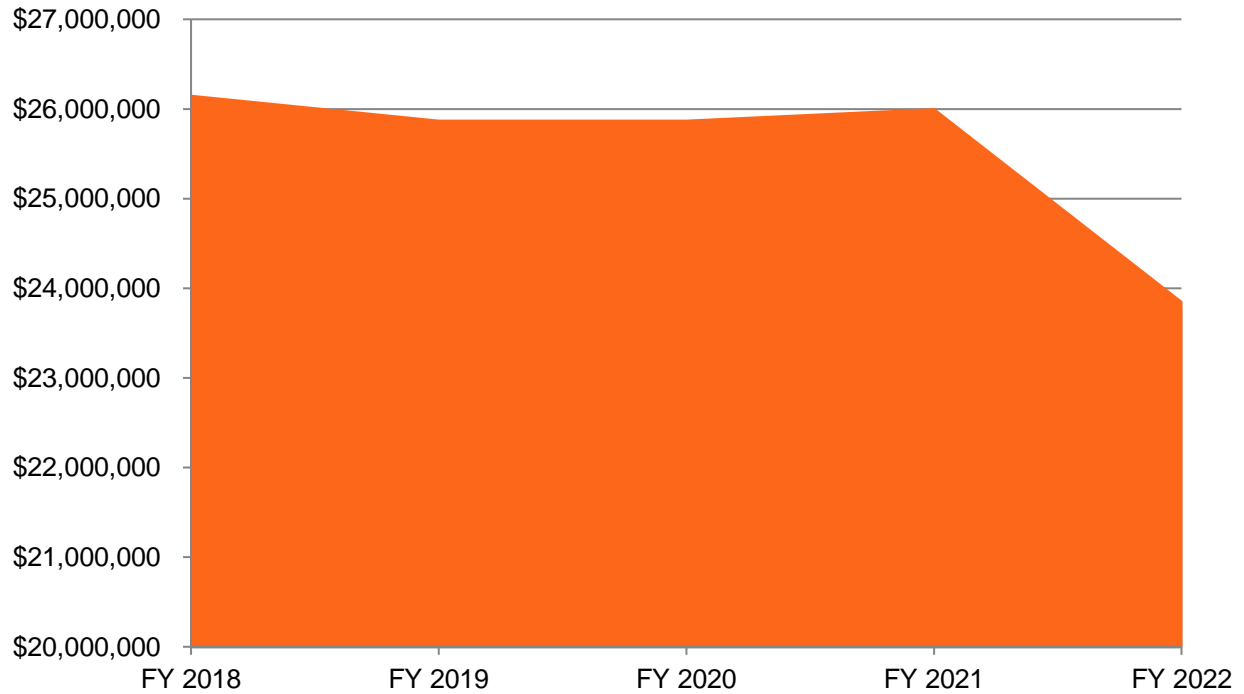

Grants & Contracts by Type

	2018	2019	2020	2021	2022
Federal	\$1,497,242	\$1,943,166	\$1,583,941	\$2,264,310	\$2,305,255
State	\$30,584	\$8,664	\$111,960	\$153,595	\$116,240
Other	\$239,267	\$307,538	\$212,458	\$268,168	\$320,142
Total	\$1,767,093	\$2,259,368	\$1,908,359	\$2,686,073	\$2,741,637

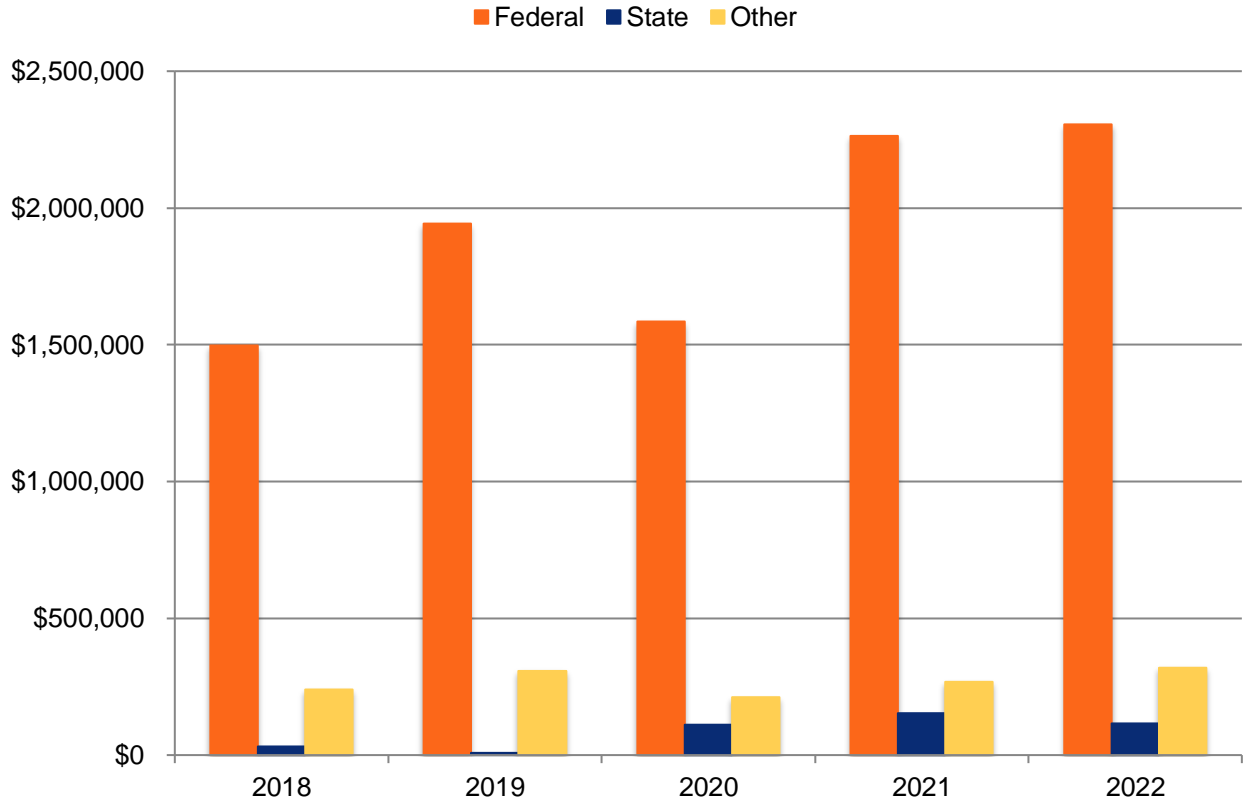

Education and General Fund Expenditures by Function

Function of Expenditures	FY 2018		FY 2019		FY 2020		FY 2021		FY 2022	
	\$	%	\$	%	\$	%	\$	%	\$	%
Instruction	\$32,146,826	47%	\$33,893,428	48%	\$34,113,289	44%	\$33,896,531	48%	\$36,421,689	52%
Research	\$144,632	0%	\$230,728	0%	\$416,573	1%	\$707,795	1%	\$674,631	1%
Public Service	\$662,480	1%	\$600,828	1%	\$584,486	1%	\$239,719	0%	\$388,335	1%
Academic Support	\$11,329,723	17%	\$12,566,433	18%	\$10,703,802	14%	\$11,149,221	16%	\$11,079,248	16%
Student Services	\$9,866,488	15%	\$10,091,552	14%	\$10,265,832	13%	\$9,556,098	14%	\$9,604,631	14%
Institutional Support	\$13,783,004	20%	\$12,823,610	18%	\$22,033,899	28%	\$14,610,986	21%	\$11,404,005	16%
Total	\$67,933,153	100%	\$70,206,579	100%	\$78,117,881	100%	\$70,160,350	100%	\$69,572,539	100%

Our Graduates



FY 2020 – 2022 Degrees Conferred

Total Degrees Conferred by Degree Level

	FY 2020	FY 2021	FY 2022
Master's	147	200	287
Post-Master's Certificate	1	1	2
Bachelor's	953	1,005	937
Associate	98	74	74
Certificate	25	35	33
Total Degrees	1,224	1,315	1,333

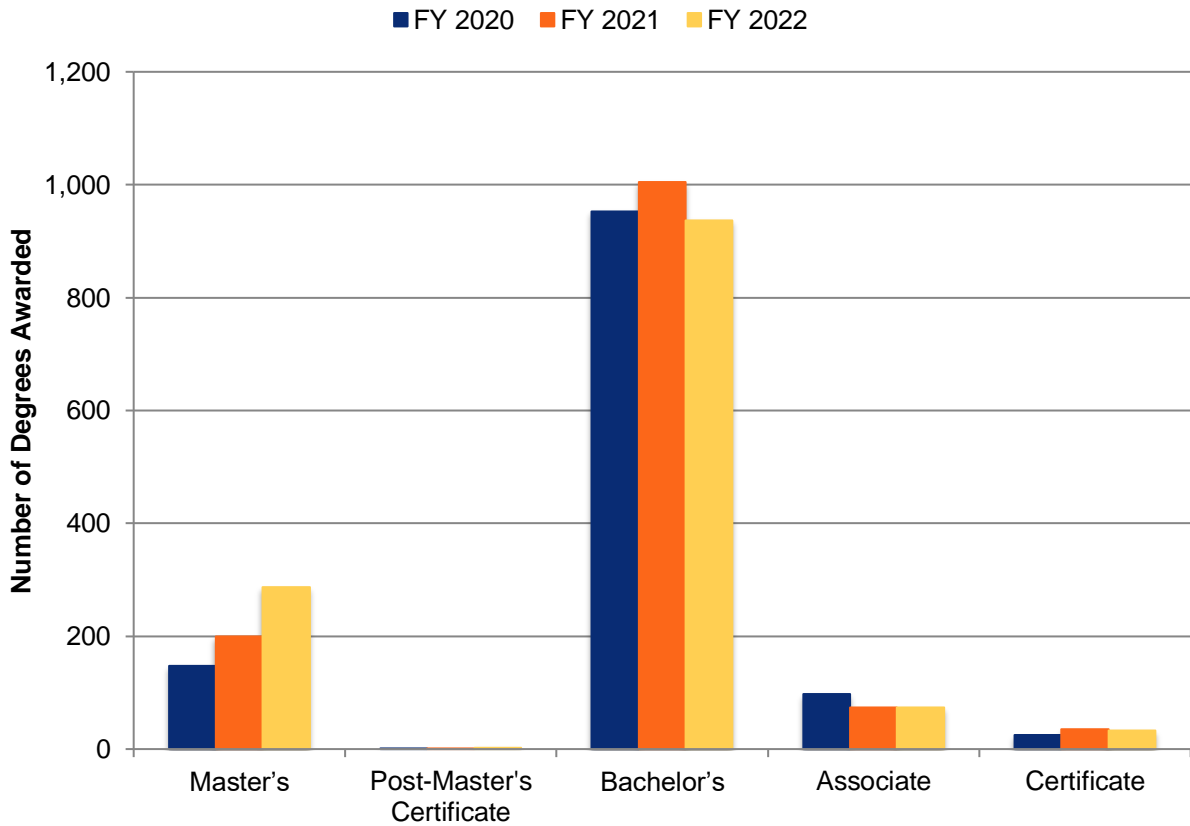

Source: USG Degrees Conferred

Degrees Conferred by College and Major

	FY 2020	FY 2021	FY 2022
College of Arts & Sciences			
Masters			
Clinical/Counseling Psychology (MS)	8	14	15
Liberal Studies (MA)	9	7	4
Master of Arts in Teaching (MAT)	4	7	16
Public Administration (MPA)	1	17	33
Total Master's Degrees	22	45	68
Bachelors			
Administrative Management (BAS)	54	39	46
Biology (BS)	31	38	43
Chemistry (BS)	9	6	6
Communication & Media Studies (BA)	19	19	21
Criminal Justice (BS)	27	41	37
Elementary Education		9	6
English (BA)	17	28	11
Film Production (BA)	13	18	27
History (BA)	11	11	11
Homeland Security/Emerg Mgmt		3	1
Integrative Studies (BS)	62	71	57
Legal Studies (BS)	16	19	9
Liberal Studies (BA)	29	35	25
Middle Grades Education (BA)	11	9	4
Music - General (BA; BM)	3	3	3
Music Education (BM)	1	6	1
Performing Arts (BA)	5	1	
Philosophy (BA)	0	0	1
Political Science (BS)	13	9	7
Psychology & Human Services (BS)	90	104	110
Sociology (BS)	19	12	10
Spanish (BA)	0	3	0
Technology Management (BAS)	15	13	11
Theatre		4	7
Total Bachelor's Degrees	445	501	454
Associates			
Film Production (AA)	2	5	5
Integrative Studies (AACC)	15	11	14
Integrative Studies (ASCC)	51	38	29
Paralegal Studies (AASPS)	6	7	7
Paralegal Studies (ASPS)			5
Total Associate's Degrees	74	61	60
Certificate			
Paralegal Studies (Cert)	25	35	33
Total Certificates	25	35	33
Total College of Arts & Sciences Degrees	566	642	615

	FY 2020	FY 2021	FY 2022
College of Business			
Masters			
Business Administration (MBA)	77	97	121
Strategic Leadership Dev		15	54
Supply Chain Analytics			9
Total Master's Degrees	77	112	184
Bachelors			
Accounting (BBA)	37	20	21
General Business (BBA)	28	26	36
Management (BBA)	63	46	48
Marketing (BBA)	29	26	29
Supply Chain Management (BBA)	37	31	24
Total Bachelor's Degrees	194	149	158
Post-Master's Certificate			
Human Resource Leadership			1
International Business			1
Total Post-Master's Certificate	0	0	2
Total College of Business Degrees	271	261	342
College of Health			
Masters			
Nursing (MSN)	14	16	4
Health Administration (MHA)	31	21	21
Total Master's Degrees	45	37	25
Family Nurse Practitioner (CERM)	1	1	0
Total Post-Master's Certificate	1	1	0
Bachelors			
Nursing - Basic Licensure (BSN)	84	80	82
RN Completion (BSNC)	14	5	8
Dental Hygiene (BSDH)	0	55	28
Health Care Management (BS)	53	52	41
Health & Fitness Management (BS)	10	13	16
Health Sciences (BS)	92	105	104
Total Bachelor's Degrees	253	310	279
Total College of Health Degrees	299	348	304
College of Information and Mathematical Sciences			
Masters			
Archival Studies (MAS)	3	6	10
Total Master's Degrees	3	6	10
Bachelors			
Computer Science (BS)	23	16	17
Information Technology (BIT)	29	21	19
Information Technology (BSIT)	3	4	0
Mathematics (BS)	6	4	10
Total Bachelor's Degrees	61	45	46
Associates			
Information Technology (AASIT)	24	13	14
Total Associate's Degrees	24	13	14
Total College of Information and Mathematical Sciences Degrees	88	64	70

