

Atlanta **FLOORING** ★

D e s i g n C e n t e r s

3665 Swiftwater Park Dr., Building 2, Suwanee, Ga. 30024
(770) 476-8306 Fax: (770) 476-0308

Proposal

Date:

4/17/2018

Contractor: Clayton State College
Fax # :

Attn: **Priti Bhatia**

Job Name: **Laker Hall Study Lounge 358 & 361**
Address: 2000 Clayton State Blvd
Morrow, GA 30260

Architect:
Date:

Furnish & Install

CPT-1	Tandus Centiva Carpet Tile Allowance	190 sy	@	30.00	\$	5,700.00
CPT-2	Tandus Carpet Tile Adhesive	2 ea	@	118.00	\$	236.00
	4" Rubber Cove Base Allowance	360 lf	@	0.85	\$	306.00
	Transition Strips	1 ea	@	12.00	\$	12.00
	Freight	1 ea	@	124.00	\$	124.00
	Sales tax are not applicable with Tax Exempt Form					N/A
	Labor:					
	Demo Existing Carpet	1 ea	@	342.00	\$	342.00
	Install New Carpet Tile	190 sy	@	3.50	\$	665.00
	Install New Cove Base	360 lf	@	0.65	\$	234.00
	Floor Prep and Scrape Away Old Adhesive	1 ea	@	105.00	\$	105.00
	Furniture Moving	1 ea	@	250.00	\$	250.00
	Weekend Labor (If Applicable)	1 ea	@	300.00	\$	300.00
		TOTAL			\$	8,274.00
ADD:	Attic Stock, One Carton	1 ea	@	180.00	\$	180.00

Notes: Carpet lead time is 5-6 weeks.
Job duration is 1-2 days
Atlanta Flooring to Haul Off Flooring

Quotes based on faxes, poor drawings, or customer measurements are subject to change orders.

Exclusions: Partition Furniture, Major Prep, Floor Leveling, Flattening, Grinding, Waxing, Cleaning, Floor Protection, Moisture Remediation, and/or PH Reduction.

Acceptance of this Proposal- The above prices, specifications and conditions are satisfactory and are here by accepted. You are authorized to do the work as specified. **Material Pricing Good For 30 Days**

Signature: _____

Atlanta Flooring Design Centers, Inc.

Tom Morris

Date: _____

770-476-8306 x 321 Fax: 770-476-0308

Priti Bhatia
(678) 466-4203

JC Painting

145 Jasper Dr.
Stockbridge , GA 30281

Phone: (770) 885-6818
Email: jcpainting07@gmail.com

Estimate # 001036
Date 04/17/2018

Description	Total
Labor & Material	\$1,600.00
Lake Hall -3rd floor Room #361 Paint Walls & Trim	
Room #358 Paint Walls & trim *2 Coats On All Walls*	
Paint High wall in Hallway *Same Color as it is Now*	

Subtotal	\$1,600.00
Total	\$1,600.00



WHB, LLC
 4425 Northside Pkwy NW, 218
 Atlanta, GA 30327
 accounting@whb-llc.com
 whb-llc.com

WHB Quote
 9987/CLAYUNI/LW-1A

ADDRESS Clayton State University 2000 Clayton State Blvd Morrow, GA 30260 USA	SHIP TO Clayton State University Laker Hall Study Lounge 2000 Clayton State Blvd Morrow, GA 30260 USA	DATE 04/19/2018	TOTAL \$29,231.22	EXPIRATION DATE 05/18/2018
---	--	---------------------------	-----------------------------	--------------------------------------

SHIP VIA
Best way

ACTIVITY	QTY	RATE	AMOUNT
Lot of Furniture PER ATTACHED BILL OF MATERIALS - KIMBALL	1	28,731.22	28,731.22
Delivery / Installation Delivery / Installation Fee for Workstation	1	500.00	500.00

- Delivery/Installation during normal business hours 9am-5pm. Delivery area must be free & clear of furniture, equipment or debris from point of entry to install area.
- Lead-time is 4-5 weeks production + 1 week delivery/total of 5-6 weeks from receipt of signed quote.

TOTAL **\$29,231.22**

THANK YOU.

• Make out purchase order to:

KIMBALL
 c/o WHB
 1600 ROYAL STREET
 JASPER, IN 47549
 Contract# 99999-001-SPD0000100-0053

SHIP TO:
 CWI
 TAG: WHB PO# 9987/CLAYUNI/LW-1A
 688 GREAT OAKS PARKWAY
 ATLANTA, GA 30336

Accepted By

Accepted Date

CLAYTON STATE UNIV LAKER HALL STUDY ROOMS - KIMBALL R1 of 5

Prices quoted are for evaluation only.

Verification of specifications and dimensions is required before order entry.

Finishes are not assigned.

Item	Mfg	Cat	Alias 1	Alias 2	Qty	Part Number	Option Group	Part Description	PZ Description	Sell	Ext Sell
1	KIM	KL1	STUDY ROOM 358		4	K601		VILLA, LOUNGE, ONE SEAT, W/OUT ARM	Effective 9/30/2014 thru 8/22/2015	\$ 648.64	\$ 3,394.56
					4		BACK UPHOLSTERY GRADE:	GRADE 4			
					..		BACK UPHOLSTERY PATTERN COL	Skipped Option			
					4		SEAT UPHOLSTERY GRADE:	GRADE 4			
					..		SEAT UPHOLSTERY PATTERN COL	Skipped Option			
						STD	SEAT CUSHION	STANDARD			
					X		POWER GROMMET	NO POWER GROMMET			
					S501		LEG STYLE/COLOR	SQUARE METAL, PLATINUM METALLIC			
2	KIM	KL1	STUDY ROOM 358		4	K9250181818U		JOELLE, SQUARE OTTOMAN 18H, UPHOLSTERED TOP	Effective 9/30/2014 thru 8/22/2015	\$ 355.88	\$ 1,422.72
						MUMB	SEAT UPHOLSTERY GRADE:	MOMENTUM GRADE B			
						..	SEAT UPHOLSTERY PATTERN COL	Skipped Option			
						MOMB	PRIMARY UPHOLSTERY GRADE:	MOMENTUM GRADE B			
					..		PRIMARY UPH PATTERN COLOR	Skipped Option			
						..	THREAD COLOR	Skipped Option			
					X		DECORATIVE STITCH	NONE			
					X		PULL LEATHER COLOR	NONE			
					C31		CASTER	BLACK HARD DUAL WHEEL, 37MM			
3	KIM	KLT	STUDY ROOM 358		2	74K2228D		DOCK, ROUND DISC BASE	Effective 9/30/2014 thru 8/22/2015	\$ 235.20	\$ 470.40
							DISC COLUMN COLOR	Skipped Option			
4	KIM	KLT	STUDY ROOM 358		4	74K2728D		DOCK, ROUND DISC BASE	Effective 9/30/2014 thru 8/22/2015	\$ 300.00	\$ 1,200.00
							DISC COLUMN COLOR	Skipped Option			
5	KIM	KLT	STUDY ROOM 358		2	74K300S9LL		DOCK, MEETING TABLE, SQUARE, LAMINATE(TFL)	Effective 9/30/2014 thru 8/22/2015	\$ 164.64	\$ 329.28
					P		HIM H/UPHILL	18" MULL-LU PVC			
					..		GROMMET	Skipped Option			
					..		SURFACE LAMINATE COLOR	Skipped Option			
					..		PVC RIM COLOR	Skipped Option			
6	KIM	KLT	STUDY ROOM 358		2	74K42RDLL		DOCK, MEETING TABLE, ROUND, LAMINATE(TFL)	Effective 9/30/2014 thru 8/22/2015	\$ 196.80	\$ 393.60
					P		RIM PROFILE	18" MOLDED PVC			
					..		GROMMET	Skipped Option			
					..		SURFACE LAMINATE COLOR	Skipped Option			
					..		PVC RIM COLOR	Skipped Option			
7	KIM	KLT	STUDY ROOM 358		1	74K4242S9LL		DOCK, MEETING TABLE, SQUARE, LAMINATE(TFL)	Effective 9/30/2014 thru 8/22/2015	\$ 196.80	\$ 196.80
					P		RIM PROFILE	18" MOLDED PVC			
					..		GROMMET	Skipped Option			
					..		SURFACE LAMINATE COLOR	Skipped Option			
					..		PVC RIM COLOR	Skipped Option			
8	KIM	KLT	STUDY ROOM 358		1	74K46RDLL		DOCK, MEETING TABLE, ROUND, LAMINATE(TFL)	Effective 9/30/2014 thru 8/22/2015	\$ 216.00	\$ 216.00
					P		HIM H/UPHILL	18" MULL-LU PVC			
					..		GROMMET	Skipped Option			
					..		SURFACE LAMINATE COLOR	Skipped Option			
					..		PVC RIM COLOR	Skipped Option			
slb			STUDY ROOM 358					STUDY ROOM 358 Subtotal			\$ 7,623.36

CLAYTON STATE UNIV LAKER HALL STUDY ROOMS - KIMBALL R2 of 5

Prices quoted are for evaluation only.

Verification of specifications and dimensions is required before order entry.

Finishes are not assigned.

Item	Mfg	Cat	Alias 1	Alias 2	Qty	Part Number	Option Group	Part Description	P2 Description	Sell	Est Sell
9	KIM	KL1	STUDY ROOM 361		4	K601		VILLA, LOUNGE, ONE SEAT, W/OUT ARM	Effective 9/30/2014 thru 8/22/2015	\$ 848.64	\$ 3,394.56
					4		BACK UPHOLSTERY GRADE: GRADE 4	Skipped Option			
					4		BACK UPHOLSTERY PATTERN COL: GRADE 4	Skipped Option			
							SEAT UPHOLSTERY GRADE: GRADE 4	Skipped Option			
							SEAT UPHOLSTERY PATTERN COL: GRADE 4	Skipped Option			
						STD	SEAT CUSHION	STANDARD			
						X	POWER GROMMET	NO POWER GROMMET			
						S501	LEG STYLE/COLOR	SQUARE METAL, PLATINUM METALLIC			
10	KIM	KL1	STUDY ROOM 361		7	K9250181818U		JOELLE, SQUARE OTTOMAN 18H, UPHOLSTERED TOP	Effective 9/30/2014 thru 8/22/2015	\$ 355.68	\$ 2,489.76
						MOMB	SEAT UPHOLSTERY GRADE: MUMBLE	Skipped Option			
							SEAT UPHOLSTERY PATTERN COL: MUMBLE	Skipped Option			
						MOMB	PRIMARY UPHOLSTERY GRADE: MOMENTUM	MOMENTUM GRADE B			
							PRIMARY UPH PATTERN COLOR: MOMENTUM	Skipped Option			
							THREAD COLOR: MOMENTUM	Skipped Option			
						X	DECORATIVE STITCH: NONE	NONE			
						X	FULL LEATHER COLOR: NONE	NONE			
						C31	CASTER: BLACK HARD DUAL WHEEL, 37MM	BLACK HARD DUAL WHEEL, 37MM			
11	KIM	KL1	STUDY ROOM 361		2	K92R02013UW		JOELLE, ROUND OTTOMAN 13H, UPHOLSTERED TOP, WOOD LEGS	Effective 9/30/2014 thru 8/22/2015	\$ 396.00	\$ 792.00
						MOMB	SEAT UPHOLSTERY GRADE: MOMENTUM	MOMENTUM GRADE B			
							SEAT UPHOLSTERY PATTERN COL: MOMENTUM	Skipped Option			
						MOMB	PRIMARY UPHOLSTERY GRADE: MOMENTUM	MOMENTUM GRADE B			
							PRIMARY UPH PATTERN COLOR: MOMENTUM	Skipped Option			
							THREAD COLOR: MOMENTUM	Skipped Option			
						X	DECORATIVE STITCH: NONE	NONE			
						KHES1INJ1	FULL LEATHER COLOR: MEDIUM BROWN, LILLY	MEDIUM BROWN, LILLY			
						STD	FINISH PRICE GROUP: STANDARD GROUP 1	STANDARD GROUP 1			
							FINISH COLOR: FINISH	Skipped Option			
12	KIM	KL8	STUDY ROOM 361		1	1252415PUBBFM		FOOTPRINT 24DX15WX27H, STOR, PEDESTAL, BFF, FLAT PROFILE, PAINT	Effective 9/30/2014 thru 8/22/2015	\$ 285.08	\$ 285.08
							FULL LOCK: Skipped Option	Skipped Option			
						STDM	PAINT PRICE GROUP: STANDARD GROUP M, METALLIC	STANDARD GROUP M, METALLIC			
							PAINT COLOR: SKIPPED OPTION	Skipped Option			
13	KIM	KL8	STUDY ROOM 361		1	IF24Z/F		FOOTPRINT 24DX12H, SURF, UN1, ENDU PANEL, METAL	Effective 9/30/2014 thru 8/22/2015	\$ 121.97	\$ 121.97
						STDM	PAINT PRICE GROUP: STANDARD GROUP M, METALLIC	STANDARD GROUP M, METALLIC			
							PAINT COLOR: SKIPPED OPTION	Skipped Option			
14	KIM	KL8	STUDY ROOM 361		1	IF423M		FOOTPRINT 44WX23H, SUPPORT, MODESTY PANEL, METAL	Effective 9/30/2014 thru 8/22/2015	\$ 84.22	\$ 84.22
						STDM	PAINT PRICE GROUP: STANDARD GROUP M, METALLIC	STANDARD GROUP M, METALLIC			
							PAINT COLOR: SKIPPED OPTION	Skipped Option			
15	KIM	KL8	STUDY ROOM 361		1	SS2460VSSLL2		FOOTPRINT 24DX60W, SURF, 1 3/16, STRAIGHT, LAM(TFL), DEL RIM PF	Effective 9/30/2014 thru 8/22/2015	\$ 183.04	\$ 183.04
						P	RIM PROFILE: 1/8" MOLDED PVC	1/8" MOLDED PVC			
							SURF LAMINATE COLOR: SKIPPED OPTION	Skipped Option			
							RIM COLOR: SKIPPED OPTION	Skipped Option			
							SPECIAL DEPTH 9.23 13/16: SKIPPED OPTION	Skipped Option			
							SPECIAL WIDTH 5 7/8 59 13/16: SKIPPED OPTION	Skipped Option			
							ADD WIRE MANAGER LEFT: SKIPPED OPTION	Skipped Option			
							ADD WIRE MANAGER RIGHT: SKIPPED OPTION	Skipped Option			
							GROMMET LEFT: SKIPPED OPTION	Skipped Option			
							GROMMET RIGHT: SKIPPED OPTION	Skipped Option			
16	KIM	KL9	STUDY ROOM 361		1	FND18362		FUNDAMENTAL, 18DX36W LATERAL FILE, TWO HIGH	Effective 9/30/2014 thru 8/22/2015	\$ 438.99	\$ 438.99
							FULL LOCK: Skipped Option	Skipped Option			
						STDM	PAINT PRICE GROUP: STANDARD GROUP M, METALLIC	STANDARD GROUP M, METALLIC			
							PAINT COLOR: SKIPPED OPTION	Skipped Option			
17	KIM	KL9	STUDY ROOM 361		1	FH8JCLW		FUNDAMENTAL, LOUNGER WEIGHT	Effective 9/30/2014 thru 8/22/2015	\$ 80.52	\$ 80.52
18	KIM	KL1	STUDY ROOM 361		6	14K228U		DOCK, ROUND DISC BASE	Effective 9/30/2014 thru 8/22/2015	\$ 235.20	\$ 1,411.20
19	KIM	KL1	STUDY ROOM 361		2	74K2228D		DISC COLUMN COLOR: SKIPPED OPTION	Skipped Option		
							DOCK, ROUND DISC BASE: SKIPPED OPTION	Skipped Option			
20	KIM	KL1	STUDY ROOM 361		2	74K224341CFYL		DOCK, TABLE BASE, Y, BLADE, PAINT	Effective 9/30/2014 thru 8/22/2015	\$ 532.32	\$ 1,064.64
							COLUMN COLOR: SKIPPED OPTION	Skipped Option			
							FOOTBRIDGE COLOR: SKIPPED OPTION	Skipped Option			
21	KIM	KL1	STUDY ROOM 361		1	74K225541CFYL		DOCK, TABLE BASE, Y, BLADE, PAINT	Effective 9/30/2014 thru 8/22/2015	\$ 538.08	\$ 538.08
							COLUMN COLOR: SKIPPED OPTION	Skipped Option			
							FOOTBRIDGE COLOR: SKIPPED OPTION	Skipped Option			
22	KIM	KL1	STUDY ROOM 361		4	74K22728D		DOCK, ROUND DISC BASE	Effective 9/30/2014 thru 8/22/2015	\$ 300.00	\$ 1,200.00
23	KIM	KL1	STUDY ROOM 361		2	74K3030SLL		DISC COLUMN COLOR: SKIPPED OPTION	Skipped Option		
							DOCK, MEETING TABLE, SQUARE, LAMINATE(TFL): SKIPPED OPTION	Skipped Option			
						P	RIM PROFILE: 1/8" MOLDED PVC	1/8" MOLDED PVC			
							GROMMET: SKIPPED OPTION	Skipped Option			
							SURFACE LAMINATE COLOR: SKIPPED OPTION	Skipped Option			
							PVC RIM COLOR: SKIPPED OPTION	Skipped Option			
							MODIFIED DEPTH: SKIPPED OPTION	Skipped Option			
							MODIFIED WIDTH: SKIPPED OPTION	Skipped Option			
24	KIM	KL1	STUDY ROOM 361		2	74K3060RTL		DOCK, TABLE TOP, RECTANGULAR, LAMINATE(TFL) 30X60	Effective 9/30/2014 thru 8/22/2015	\$ 141.12	\$ 282.24
						P	RIM PROFILE: 1/8" MOLDED PVC	1/8" MOLDED PVC			
							GROMMET: SKIPPED OPTION	Skipped Option			
							SURFACE LAMINATE COLOR: SKIPPED OPTION	Skipped Option			
							PVC RIM COLOR: SKIPPED OPTION	Skipped Option			
							MODIFIED DEPTH: SKIPPED OPTION	Skipped Option			
							MODIFIED WIDTH: SKIPPED OPTION	Skipped Option			
25	KIM	KL1	STUDY ROOM 361		1	74K3072RTL		DOCK, TABLE TOP, RECTANGULAR, LAMINATE(TFL) 30X72	Effective 9/30/2014 thru 8/22/2015	\$ 164.16	\$ 164.16
						P	RIM PROFILE: 1/8" MOLDED PVC	1/8" MOLDED PVC			
							GROMMET: SKIPPED OPTION	Skipped Option			
							SURFACE LAMINATE COLOR: SKIPPED OPTION	Skipped Option			
							PVC RIM COLOR: SKIPPED OPTION	Skipped Option			
							MODIFIED DEPTH: SKIPPED OPTION	Skipped Option			
							MODIFIED WIDTH: SKIPPED OPTION	Skipped Option			
26	KIM	KL1	STUDY ROOM 361		3	74K3672RTL		DOCK, TABLE TOP, RECTANGULAR, LAMINATE(TFL) 36X72	Effective 9/30/2014 thru 8/22/2015	\$ 216.48	\$ 649.44
						P	RIM PROFILE: 1/8" MOLDED PVC	1/8" MOLDED PVC			
							GROMMET: SKIPPED OPTION	Skipped Option			
							SURFACE LAMINATE COLOR: SKIPPED OPTION	Skipped Option			
							PVC RIM COLOR: SKIPPED OPTION	Skipped Option			
							MODIFIED DEPTH: SKIPPED OPTION	Skipped Option			
							MODIFIED WIDTH: SKIPPED OPTION	Skipped Option			
27	KIM	KL1	STUDY ROOM 361		3	74K4242SLL		DOCK, MEETING TABLE, SQUARE, LAMINATE(TFL)	Effective 9/30/2014 thru 8/22/2015	\$ 196.80	\$ 590.40
						P	RIM PROFILE: 1/8" MOLDED PVC	1/8" MOLDED PVC			
							GROMMET: SKIPPED OPTION	Skipped Option			
							SURFACE LAMINATE COLOR: SKIPPED OPTION	Skipped Option			
							PVC RIM COLOR: SKIPPED OPTION	Skipped Option			
							MODIFIED DEPTH: SKIPPED OPTION	Skipped Option			
							MODIFIED WIDTH: SKIPPED OPTION	Skipped Option			
28	KIM	KL1	STUDY ROOM 361		1	74K48RDL		DOCK, MEETING TABLE, ROUND, LAMINATE(TFL)	Effective 9/30/2014 thru 8/22/2015	\$ 216.00	\$ 216.00
						P	RIM PROFILE: 1/8" MOLDED PVC	1/8" MOLDED PVC			
							GROMMET: SKIPPED OPTION	Skipped Option			
							SURFACE LAMINATE COLOR: SKIPPED OPTION	Skipped Option			
							PVC RIM COLOR: SKIPPED OPTION	Skipped Option			

CLAYTON STATE UNIV LAKER HALL STUDY ROOMS - KIMBALL R3 of 5

Prices quoted are for evaluation only.

Verification of specifications and dimensions is required before order entry.

Finishes are not assigned.

Item	Mfg	Cat	Alias 1	Alias 2	Qty	Part Number	Option Group	Part Description	PZ Description	Sell	Est Sell
29	KIM	KL7	STUDY ROOM 361		1	TTE140		STUDY ROOM 361 Subtotal			\$ 14,785.90
			STUDY ROOM 361 WORKSTATION					TRAXX,40H,FULL END TRIM	Effective 9/30/2014 thru 8/22/2015	\$ 44.04	\$ 44.04
						STDM	PAINT PRICE GROUP	STANDARD GROUP M,METALLIC	Skipped Option		
							PAINT COLOR	Skipped Option			
30	KIM	KL7	STUDY ROOM 361 WORKSTATION		1	TTWMT72		TRAXX,TZW,EXTRUSION,SET OF TWO	Effective 9/30/2014 thru 8/22/2015	\$ 151.49	\$ 151.49
						STDM	PAINT PRICE GROUP	STANDARD GROUP M,METALLIC	Skipped Option		
							PAINT COLOR	Skipped Option			
31	KIM	KL8	STUDY ROOM 361 WORKSTATION		1	12S2415FUBBFME		FP,STOR,PEL,EXTD PULL,BBF,FLAT FF PAINT	Effective 9/30/2014 thru 8/22/2015	\$ 241.56	\$ 241.56
								EX1ENLBU	Skipped Option		
								KS	Skipped Option		
								LOCK	Skipped Option		
								PAINT COLOR	Skipped Option		
32	KIM	KL8	STUDY ROOM 361 WORKSTATION		1	36W2427ES		XSITE,WKSURF, END-SUPPORT LEG	Effective 9/30/2014 thru 8/22/2015	\$ 158.75	\$ 158.75
						STDM	PAINT PRICE GROUP	STANDARD GROUP M,METALLIC	Skipped Option		
							PAINT COLOR	Skipped Option			
33	KIM	KL8	STUDY ROOM 361 WORKSTATION		3	36VBSA		XSITE,WORKSURFACE BRACKET,EDGE,ADJUSTABLE	Effective 9/30/2014 thru 8/22/2015	\$ 9.20	\$ 27.60
						SILUM	PANI 1-WILE GROUP	S1ANJAHJ GROUP M,METALLIC	Skipped Option		
							PAINT COLOR	Skipped Option			
34	KIM	KL8	STUDY ROOM 361 WORKSTATION		2	1EF1		FOOTPRINT,SURFACE,FLAT BRACKET	Effective 9/30/2014 thru 8/22/2015	\$ 4.84	\$ 9.68
35	KIM	KL8	STUDY ROOM 361 WORKSTATION		1	1S146016RP		FOOTPRINT,14D,X80X16H,STORAGE,CDN DOOR PAINT,BEVEL PF	Effective 9/30/2014 thru 8/22/2015	\$ 409.46	\$ 409.46
								LOCK	Skipped Option		
						SILUM	PANI 1-WILE GROUP	S1ANJAHJ GROUP M,METALLIC	Skipped Option		
							PAINT COLOR	Skipped Option			
36	KIM	KL8	STUDY ROOM 361 WORKSTATION		1	1SERKT		FOOTPRINT,BEVEL PF OVERHEAD BRACKET,TRAXX APPL	Effective 9/30/2014 thru 8/22/2015	\$ 16.94	\$ 16.94
						STDM	PAINT PRICE GROUP	STANDARD GROUP M,METALLIC	Skipped Option		
							PAINT COLOR	Skipped Option			
37	KIM	KL8	STUDY ROOM 361 WORKSTATION		1	KSJ49TL		SYSTEMS,49W,TASK LIGHT	Effective 9/30/2014 thru 8/22/2015	\$ 115.72	\$ 115.72
38	KIM	KL8	STUDY ROOM 361 WORKSTATION		1	SS2436WSSL3		FOOTPRINT,24D,X36W,SURFACE,1 3/16,STR,LAM(TFL),WIRE MGR PF	Effective 9/30/2014 thru 8/22/2015	\$ 90.20	\$ 90.20
						P	RIM PROFILE	18" MOLDED PVC	Skipped Option		
							SURF LAMINATE COLOR	Skipped Option			
							RIM COLOR	Skipped Option			
							WIRE MANAGER COLOR	Skipped Option			
							SPECIAL DEPTH 9.23 13 16	Skipped Option			
							SPCL WIDTH 4.77 15 16-83 13 16	Skipped Option			
							ADD WIRE MANAGER LEFT	Skipped Option			
							ADD WIRE MANAGER RIGHT	Skipped Option			
							MTER CUT	Skipped Option			
39	KIM	KL8	STUDY ROOM 361 WORKSTATION		1	SS2484WSSL3		FOOTPRINT,24D,X84W,SURF,1 3/16,STR,LAM(TFL),WIRE MGR PF	Effective 9/30/2014 thru 8/22/2015	\$ 190.08	\$ 190.08
						P	RIM PROFILE	18" MOLDED PVC	Skipped Option		
							SURF LAMINATE COLOR	Skipped Option			
							RIM COLOR	Skipped Option			
							WIRE MANAGER COLOR	Skipped Option			
							SPECIAL DEPTH 9.23 13 16	Skipped Option			
							SPCL WIDTH 4.77 15 16-83 13 16	Skipped Option			
							ADD WIRE MANAGER LEFT	Skipped Option			
							ADD WIRE MANAGER RIGHT	Skipped Option			
							MTER CUT	Skipped Option			
40	KIM	KL8	STUDY ROOM 361 WORKSTATION		1	TTVCM20B		TRAXX,19-1/2H,VERTICAL CABLE MANAGER,BLACK	Effective 9/30/2014 thru 8/22/2015	\$ 14.08	\$ 14.08
41	KIM	KL9	STUDY ROOM 361 WORKSTATION		1	FND18365		FUNDAMENTAL,18DX36W,LATERAL FILE,FIVE HIGH	Effective 9/30/2014 thru 8/22/2015	\$ 840.22	\$ 840.22
								MULL	Skipped Option		
								LOCK	Skipped Option		
						SILUM	PANI 1-WILE GROUP	S1ANJAHJ GROUP M,METALLIC	Skipped Option		
							PAINT COLOR	Skipped Option			
42	KIM	KL9	STUDY ROOM 361 WORKSTATION		1	FNDACW		FUNDAMENTAL,COUNTER WEIGHT	Effective 9/30/2014 thru 8/22/2015	\$ 80.52	\$ 80.52
43	KIM	KLP	STUDY ROOM 361 WORKSTATION		1	45F2427SLUP		XSEDE,U,LEG,MID-SUPPORT/RETURN,PAINT	Effective 9/30/2014 thru 8/22/2015	\$ 100.76	\$ 100.76
								LEG PAINT PRICE GROUP	Skipped Option		
44	KIM	KLP	STUDY ROOM 361 WORKSTATION		1	45W48WSSH		XSITE,SURFACE,SUPPORT RAIL FOR UNSUPPORTED SPAN 54-80W	Effective 9/30/2014 thru 8/22/2015	\$ 25.52	\$ 25.52
45	KIM	KLX	STUDY ROOM 361 WORKSTATION		1	36P2FCLEFP		XSITE,5 HIGH,2 WAY, L CONNECTOR,PAINT/PAINT	Effective 9/30/2014 thru 8/22/2015	\$ 85.67	\$ 85.67
						F	TOP CAP SHAPE	H-LAI	Skipped Option		
						STDM	TOP CAP PAINT PRICE GROUP	STANDARD GROUP M,METALLIC	Skipped Option		
							PAINT COLOR	Skipped Option			
						STDM	CONNECTOR PAINT PRICE GROUP	STANDARD GROUP M,METALLIC	Skipped Option		
							PAINT COLOR	Skipped Option			
46	KIM	KLX	STUDY ROOM 361 WORKSTATION		1	38F38PULLP		XSITE,5H,HVACV,DOOR,LOCKING PAINT,END TRIM	Effective 9/30/2014 thru 8/22/2015	\$ 895.40	\$ 895.40
								LOCKING	Skipped Option		
								DOOR MATERIAL TYPE	Skipped Option		
								PANEL END TRIM HEIGHT	Skipped Option		
								TOP CAP SHAPE	Skipped Option		
						STDM	TOP CAP PAINT PRICE GROUP	STANDARD GROUP M,METALLIC	Skipped Option		
							TOP CAP PAINT COLOR	Skipped Option			
							DOOR PAINT PRICE GROUP	Skipped Option			
47	KIM	KLX	STUDY ROOM 361 WORKSTATION		1	38F38-LW		XSITE,5 HIGH,WALL MOUNT,CHANNEL	Effective 9/30/2014 thru 8/22/2015	\$ 44.04	\$ 44.04
						STDM	PAINT PRICE GROUP	STANDARD GROUP M,METALLIC	Skipped Option		
							PAINT COLOR	Skipped Option			
48	KIM	KLX	STUDY ROOM 361 WORKSTATION		1	36PEJB1		XSITE,ELECTRICAL,JUMPER,PANEL-TO-PANEL	Effective 9/30/2014 thru 8/22/2015	\$ 30.80	\$ 30.80
49	KIM	KLX	STUDY ROOM 361 WORKSTATION		1	36PEPEB		10 WIRE,SHARED NEUTRAL	Effective 9/30/2014 thru 8/22/2015	\$ 95.92	\$ 95.92
								XSITE,POWER,FLOORWALL,POWER ENTRY	Effective 9/30/2014 thru 8/22/2015	\$ 95.92	\$ 95.92
								POWER OPTION	Skipped Option		
50	KIM	KLX	STUDY ROOM 361 WORKSTATION		1	36PER110S		XSITE,PWR,RECEPTACLE,CIRCUIT 1,10 WIRE,SHARED NTRL,CNDR	Effective 9/30/2014 thru 8/22/2015	\$ 11.88	\$ 11.88
51	KIM	KLX	STUDY ROOM 361 WORKSTATION		1	36PER210S		XSITE,PWR,RECEPTACLE,CIRCUIT 2,10 WIRE,SHARED NTRL,CNDR	Effective 9/30/2014 thru 8/22/2015	\$ 11.88	\$ 11.88
52	KIM	KLX	STUDY ROOM 361 WORKSTATION	E01	2	36P421TGAP		XSITE,42W,1 HIGH,INSERT TILE,GLASS PAINT	Effective 9/30/2014 thru 8/22/2015	\$ 212.96	\$ 425.92
								GLASS PATTERN	Skipped Option		
						STDM	PAINT PRICE GROUP	STANDARD GROUP M,METALLIC	Skipped Option		
							PAINT COLOR	Skipped Option			
53	KIM	KLX	STUDY ROOM 361 WORKSTATION	E01	2	36P422TGAP		XSITE,42W,2 HIGH,INSERT TILE,GLASS PAINT	Effective 9/30/2014 thru 8/22/2015	\$ 265.72	\$ 531.44
								GLASS PATTERN	Skipped Option		
						STDM	PAINT PRICE GROUP	STANDARD GROUP M,METALLIC	Skipped Option		
							PAINT COLOR	Skipped Option			
54	KIM	KLX	STUDY ROOM 361 WORKSTATION	E01	2	36P425FP		XSITE,42W,X5 HIGH,FRAME,POWERED	Effective 9/30/2014 thru 8/22/2015	\$ 214.90	\$ 429.80
								POWER OPTION	Skipped Option		
						10S	WIREWAY COVER	10 WIRE,SHARED NEUTRAL	Skipped Option		
						PD1	WIREWAY COVER	1 PUNCHED POWER & DATA,1 BLANK	Skipped Option		
						STDM	WIREWAY PAINT PRICE GROUP	STANDARD GROUP M,METALLIC	Skipped Option		
							PAINT COLOR	Skipped Option			

CLAYTON STATE UNIV LAKER HALL STUDY ROOMS - KIMBALL R4 of 5

Prices quoted are for evaluation only.

Verification of specifications and dimensions is required before order entry.

Finishes are not assigned.

Item	Mfg	Cat	Alias 1	Alias 2	Qty	Part Number	Option Group	Part Description	PZ Description	Sell	Ext Sell
55	KIM	KLX	STUDY ROOM 361 WORKSTATION	E01	2	36P42TCP		XSITE,42W,TOP CAP,PAINT	Effective 9/30/2014 thru 8/22/2015	\$ 17.95	\$ 35.90
						F STEM	TOP CAP SHAPE TOP CAP PAINT PRICE GROUP PAINT COLOR	FLAT STANDARD GROUP M,METALLIC Skipped Option			
56	KIM	KLX	STUDY ROOM 361 WORKSTATION	E01	2	36P842TASC		XSITE,84W,2 HIGH,INSERT TILE,FABRIC,TACKABLE ACOUSTICAL	Effective 9/30/2014 thru 8/22/2015	\$ 76.56	\$ 153.12
						FABRIC GRADE		Skipped Option			
57	KIM	KLX	STUDY ROOM 361 WORKSTATION	E01	6	36P84PMT		XSITE,84W,PANEL MOUNTED TRAXX	Effective 9/30/2014 thru 8/22/2015	\$ 38.72	\$ 232.32
						STEM	PAINT PRICE GROUP PAINT COLOR	STANDARD GROUP M,METALLIC Skipped Option			
58	KIM	KLX	STUDY ROOM 361 WORKSTATION	E02	2	36P182TASC		XSITE,18W,2 HIGH,INSERT TILE,FABRIC,TACKABLE ACOUSTICAL	Effective 9/30/2014 thru 8/22/2015	\$ 22.00	\$ 44.00
						FABRIC GRADE		Skipped Option			
59	KIM	KLX	STUDY ROOM 361 WORKSTATION	E02	1	36P183TGAP		XSITE,18W,3 HIGH,INSERT TILE,GLASS PAINT	Effective 9/30/2014 thru 8/22/2015	\$ 230.38	\$ 230.38
						STEM	GLASS PATTERN PAINT PRICE GROUP PAINT COLOR	Skipped Option STANDARD GROUP M,METALLIC Skipped Option			
60	KIM	KLX	STUDY ROOM 361 WORKSTATION	E02	1	36P185FN		XSITE,18W,X5 HIGH,FRAME,NON-POWERED	Effective 9/30/2014 thru 8/22/2015	\$ 109.87	\$ 109.87
						NP2 STEM	WREWAY COVER WREWAY PAINT PRICE GROUP PAINT COLOR	2 NON-PUNCHED STANDARD GROUP M,METALLIC Skipped Option			
61	KIM	KLX	STUDY ROOM 361 WORKSTATION	E02	2	36P18PMT		XSITE,18W,PANEL MOUNTED TRAXX	Effective 9/30/2014 thru 8/22/2015	\$ 10.65	\$ 21.30
						SILUM	PAINT PRICE GROUP PAINT COLOR	STANDARD GROUP M,METALLIC Skipped Option			
62	KIM	KLX	STUDY ROOM 361 WORKSTATION	E02	1	36P18TCP		XSITE,18W,TOP CAP,PAINT	Effective 9/30/2014 thru 8/22/2015	\$ 10.25	\$ 10.25
						F STEM	TOP CAP SHAPE TOP CAP PAINT PRICE GROUP PAINT COLOR	FLAT STANDARD GROUP M,METALLIC Skipped Option			
63	KIM	KLX	STUDY ROOM 361 WORKSTATION	E02	1	36P425FN		XSITE,42W,X5 HIGH,FRAME,NON-POWERED	Effective 9/30/2014 thru 8/22/2015	\$ 145.68	\$ 145.68
						NP2 STEM	WREWAY COVER WREWAY PAINT PRICE GROUP PAINT COLOR	2 NON-PUNCHED STANDARD GROUP M,METALLIC Skipped Option			
64	KIM	KLX	STUDY ROOM 361 WORKSTATION	E02	2	36P425TASC		XSITE,42W,5 HIGH,INSERT TILE,FABRIC,TACKABLE ACOUSTICAL	Effective 9/30/2014 thru 8/22/2015	\$ 93.28	\$ 186.56
						FABRIC GRADE		Skipped Option			
65	KIM	KLX	STUDY ROOM 361 WORKSTATION	E02	1	36P42TCP		XSITE,42W,TOP CAP,PAINT	Effective 9/30/2014 thru 8/22/2015	\$ 17.95	\$ 17.95
						F SILUM	TOP CAP SHAPE TOP CAP PAINT PRICE GROUP PAINT COLOR	FLAT STANDARD GROUP M,METALLIC Skipped Option			
66	KIM	KLX	STUDY ROOM 361 WORKSTATION	E02	2	36P60PMT		XSITE,60W,PANEL MOUNTED TRAXX	Effective 9/30/2014 thru 8/22/2015	\$ 27.59	\$ 55.18
						STEM	PAINT PRICE GROUP PAINT COLOR	STANDARD GROUP M,METALLIC Skipped Option			
sub			STUDY ROOM 361 WORKSTATION					STUDY ROOM 361 WORKSTATION Subtotal			\$ 6,321.88

CLAYTON STATE UNIV LAKER HALL STUDY ROOMS - KIMBALL R5 of 5

Prices quoted are for evaluation only.

Verification of specifications and dimensions is required before order entry.

Finishes are not assigned.

Item	Mfg	Cat	Alias 1	Alias 2	Qty	Part Number	Option Group	Part Description	PZ Description	Sell	Est Sell
								WORKSTATION INSTALLATION FEES		\$ 500.00	\$ 500.00
Grand Total											\$ 20,231.22



WHB, LLC
 4425 Northside Pkwy NW, 218
 Atlanta, GA 30327
 accounting@whb-llc.com
 whb-llc.com

W H B Quote
9987/CLAYUNI/LW-1B

ADDRESS Clayton State University 2000 Clayton State Blvd Morrow, GA 30260 USA	SHIP TO Clayton State University Laker Hall Study Lounge 2000 Clayton State Blvd Morrow, GA 30260 USA	DATE 04/19/2018	TOTAL \$8,546.09	EXPIRATION DATE 05/18/2018
---	--	---------------------------	----------------------------	--------------------------------------

SHIP VIA
Best way

ACTIVITY	QTY	RATE	AMOUNT
Lot of Furniture PER ATTACHED BILL OF MATERIALS - SIT ON IT	1	8,546.09	8,546.09
Delivery / Installation Delivery / Installation Included per State of Georgia Contract at Delivered & Installed Tier	1	0.00	0.00

• Delivery/Installation during normal business hours 9am-5pm. Delivery area must be free & clear of furniture, equipment or debris from point of entry to install area.

• Lead-time is 4-5 weeks production + 1 week delivery/total of 5-6 weeks from receipt of signed quote.

• Make out purchase order to:

SIT ON IT
 c/o WHB
 6415 KATELLA AVENUE
 CYPRESS, CA 90630
 Contract# 99999-001-SPD0000100-0029

SHIP TO:
 CWI
 TAG: WHB PO# 9987/CLAYUNI/LW-1B
 688 GREAT OAKS PARKWAY
 ATLANTA, GA 30336

TOTAL **\$8,546.09**

THANK YOU.

Accepted By

Accepted Date

CLAYTON STATE UNIVERSITY LAKER HALL STUDY ROOMS - SIT-1 of 3

Prices quoted are for evaluation only.

Verification of specifications and dimensions is required before order entry.

Finishes are not assigned.

Item	Mfg	Cat	Alias 1	Alias 2	Qty	Part Number	Option Group	Part Description	PZ Description	Sell	Est Sell
1	ST	ST	STUDY ROOM 358		17	1051FT1 US		Ro, Four Leg Chair, Upholstered Seat & Plastic Back, Armless	Price Effective 04/18/2016	\$ 150.43	\$ 2,557.31
						H-C1	Frame Intermobon	Black Frame			
						C13	Caster/Glide Option Selection	Standard Carpet Casters			
						-	Tablet Option Selection	No Tablet Upgrade			
						SC1	Plastic Shell Color Selection	Black			
						-	CA Technical Bulletin 133 Fire Std Opt	No Selection			
						FG2	Fabric Grade Selection	Fabric Grade 2			
						-	Fabric Grade 2 Selection	No Selection			
						TOR					
						-	Packaging Options	Std Packaging			
sub			STUDY ROOM 358					STUDY ROOM 358 Subtotal			\$ 2,557.31

CLAYTON STATE UNIVERSITY LAKER HALL STUDY ROOMS - SIT-2 of 3

Prices quoted are for evaluation only.

Verification of specifications and dimensions is required before order entry.

Finishes are not assigned.

Item	Mfg	Cat	Alias 1	Alias 2	Qty	Part Number	Option Group	Part Description	PZ Description	Sell	Est Sell
2	SIT	SIT	STUDY ROOM 381		27	1051F11US		Two, Four Leg Chair, Upholstered Seat & Plastic Back, Armless	Price Effective 04/18/2018	\$ 150.43	\$ 4,061.61
						H-C1	Frame Information	Black Frame			
						C13	Caster/Glide Option Selection	Standard Carpet Casters			
						-	Tablet Option Selection	No Tablet Upgrade			
						SC1	Plastic Shell Color Selection	Black			
						-	CA Technical Bulletin 133 Fire Std Opt	No Selection			
						FG2	Fabric Grade Selection	Fabric Grade 2			
						-	Fabric Grade 2 Selection	No Selection			
						TOR					
						-					
3	SIT	SIT	STUDY ROOM 381		7	1051H-11USSZ	Packaging Options	Std Packaging	Price Effective 04/18/2018	\$ 204.33	\$ 1,430.31
								Two, 30" Hsr Stool, Upholstered Seat & Plastic Back, Armless			
						FC1	Frame Information	Black Frame			
						G5	Caster/Glide Option Selection	Standard Glide			
						SC1	Plastic Shell Color Selection	Black			
						-	CA Technical Bulletin 133 Fire Std Opt	No Selection			
						FG2	Fabric Grade Selection	Fabric Grade 2			
						-	Fabric Grade 2 Selection	Skipped Option			
4	SIT	SIT	STUDY ROOM 381		1	2222B1T A129		Wrt Task, Midback, Mesh Back, Swivel Tilt, Height/Width Adj Arms	Price Effective 04/18/2018	\$ 248.43	\$ 248.43
						Z1	Wrt Back Support and Arm Options	Black			
						B0	Wrt Base Options	Standard Black Base			
						S0	Wrt Cylinder Height Options	Standard Cylinder			
						C16	Wrt Caster Options	Standard Black Carpet Casters			
						MC20	Wrt Mesh Back Colors	Onyx			
						FABRC	Fabric or Leather Upholstery Selection	Fabric Grade Selections			
						-	CA Technical Bulletin 133 Fire Std Opt	No Selection			
						FG2	Fabric Grade Selections	Fabric Grade 2			
						-	Fabric Grade 2 Selection	No Selection			
						TOR					
						KD	Packaging Options	Knocked Down			
sub			STUDY ROOM 381					STUDY ROOM 381 Subtotal			\$ 6,740.35

CLAYTON STATE UNIVERSITY LAKER HALL STUDY ROOMS - SIT-3 of 3

Prices quoted are for evaluation only.

Verification of specifications and dimensions is required before order entry.

Finishes are not assigned.

Item	Mfg	Cat	Alias 1	Alias 2	Qty	Part Number	Option Group	Part Description	PZ Description	Est	Est Sel
6	ST	ST	STUDY ROOM 361 WORKSTATION		1	2222 B1 T A129		Wt Task, Midback, Mesh Back, Swivel Tilt, Height/Width Adj Arms	Price Effective 09/18/2016	\$ 248.43	\$ 248.43
						Z1	Wt Back Support and Arm Options	Black			
						B0	Wt Base Options	Standard Black Base			
						S0	Wt Cylinder Height Options	Standard Cylinder			
						C16	Wt Caster Options	Standard Black Carpet Casters			
						MC20	Wt Mesh Back Colors	Onyx			
						FABRC	Fabric or Leather Upholstery Selection	Fabric Grade Selections			
						-	CA Technical Bulletin 133 Fire Std Opt	No Selection			
						FG2	Fabric Grade Selections	Fabric Grade 2			
						-	Fabric Grade 2 Selection	No Selection			
						IUM		Knocked Down			
						KD	Packaging Options				
✓			STUDY ROOM 361 WORKSTATION					STUDY ROOM 361 WORKSTATION Subtotal		\$ 248.43	
								Grand Total		\$ 6,646.09	



WHB, LLC
 4425 Northside Pkwy NW, 218
 Atlanta, GA 30327
 accounting@whb-llc.com
 whb-llc.com

WHB Quote
 9987/CLAYUNI/LW-
 2C

ADDRESS Clayton State University 2000 Clayton State Blvd Morrow, GA 30260 USA	SHIP TO Clayton State University Laker Hall Study Lounge 2000 Clayton State Blvd Morrow, GA 30260 USA	DATE 04/19/2018	TOTAL \$2,385.90	EXPIRATION DATE 05/18/2018
---	--	---------------------------	----------------------------	--------------------------------------

SHIP VIA
 Best way

ACTIVITY	QTY	RATE	AMOUNT
Lot of Furniture PER ATTACHED BILL OF MATERIALS - EGAN VISUAL	1	2,385.90	2,385.90

- Delivery/Installation during normal business hours 8am-5pm. Delivery area must be free & clear of furniture, equipment or debris from point of entry to install area.
- Lead-time is 4-5 weeks production + 1 week delivery/total of 5-6 weeks from receipt of signed quote.
- Make out purchase order to:

TOTAL **\$2,385.90**

THANK YOU.

EGAN VISUAL
 c/o WHB
 300 HANLAN ROAD
 WOODBRIDGE, ONTARIO L4L 3P6

SHIP TO:
 CWI
 TAG: WHB PO# 9987/CLAYUNI/LW-1C
 688 GREAT OAKS PARKWAY
 ATLANTA, GA 30336

Accepted By

Accepted Date

CLAYTON STATE UNIV LAKER HALL STUDY ROOMS - EGAN SCR1 of 2

Prices quoted are for evaluation only.

Verification of specifications and dimensions is required before order entry.

Finishes are not assigned.

Item	Mfg	Cat	Alias 1	Alias 2	Qty	Part Number	Option Group	Part Description	Sell	Ext Sell
1	EGV	EGG	STUDY ROOM 358		3	MFTE7248		Markerboards & Tackboards, Markerboards, Aluminum Frame, Square Corner, Markerboard with Full Length Integrated Aluminum Marker Tray, EVS, 72" w x 48" h	\$ 224.40	\$ 673.20
						~	EganINK Option	*** No Options ***		
						...	Markerboard and Tackboard Frame Options	Skipped Option		
sub			STUDY ROOM 358					STUDY ROOM 358 Subtotal		\$ 673.20

CLAYTON STATE UNIV LAKER HALL STUDY ROOMS - EGAN SCR12 of 2

Prices quoted are for evaluation only.

Verification of specifications and dimensions is required before order entry.

Finishes are not assigned.

Item	Mfg	Cat	Alias 1	Alias 2	Qty	Part Number	Option Group	Part Description	Sell	Ext Sell
2	EGV	EGG	STUDY ROOM 361		2	MFTE6048		Markerboards & Tackboards, Markerboards, Aluminum Frame, Square Corner, Markerboard with Full Length Integrated Aluminum Marker Tray, EVS, 60" w x 48" h	\$ 199.10	\$ 398.20
						~	EganINK Option	*** No Options ***		
						...	Markerboard and Tackboard Frame Options	Skipped Option		
3	EGV	EGG	STUDY ROOM 361		3	MFTE7248		Markerboards & Tackboards, Markerboards, Aluminum Frame, Square Corner, Markerboard with Full Length Integrated Aluminum Marker Tray, EVS, 72" w x 48" h	\$ 224.40	\$ 673.20
						~	EganINK Option	*** No Options ***		
						...	Markerboard and Tackboard Frame Options	Skipped Option		
4	EGV	EGG	STUDY ROOM 361		2	VL4266		Mobile Markerboards, Egan Lite, Egan Lite Mobiles, Four Caster Base, 42" w x 66" h x 19" d	\$ 320.65	\$ 641.30
						~	Custom Color frame and base	*** No Options ***		
						FF	42"W Mobile Surface Options	EganFabric on both sides		
						~	EganINK Option	*** No Options ***		
sub			STUDY ROOM 361					STUDY ROOM 361 Subtotal	\$ 1,712.70	
								Grand Total	\$ 2,385.90	



Clayton State University
Laker Hall Study Lounge

Kimball round & square table w/disc base

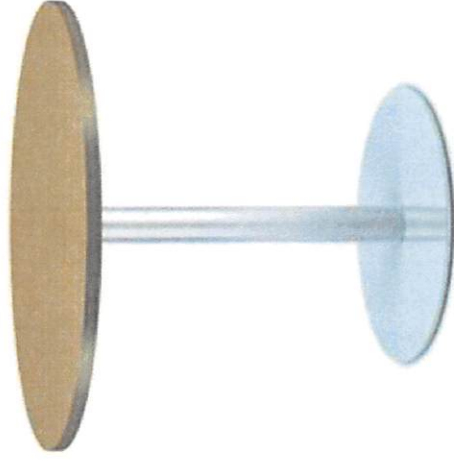

Sit On It Rio chair w/casters & stool

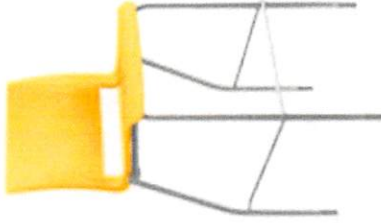

2282 Defoor Hills Road, Suite 180
Atlanta, GA 30318

Lisa White lisa@whb-llc.com
404-789-5573 office | 678-517-4101 mobile

WWW.WHB-LLC.COM



Clayton State University
Laker Hall Study Lounge

Kimball Villa lounge chair

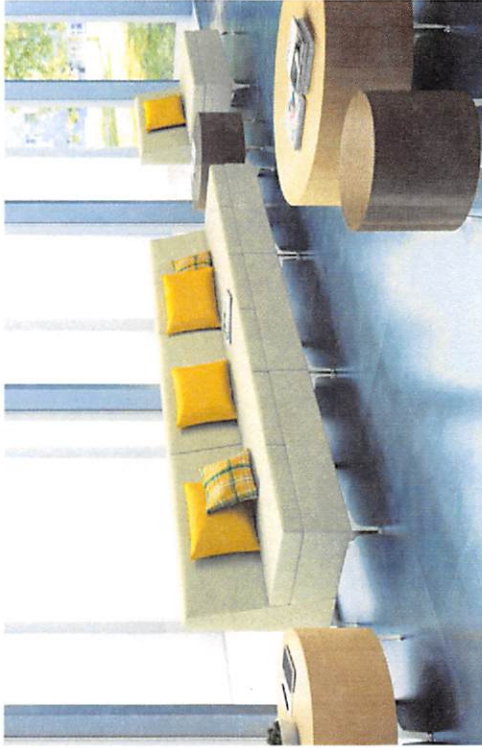

Kimball Dock standing height table

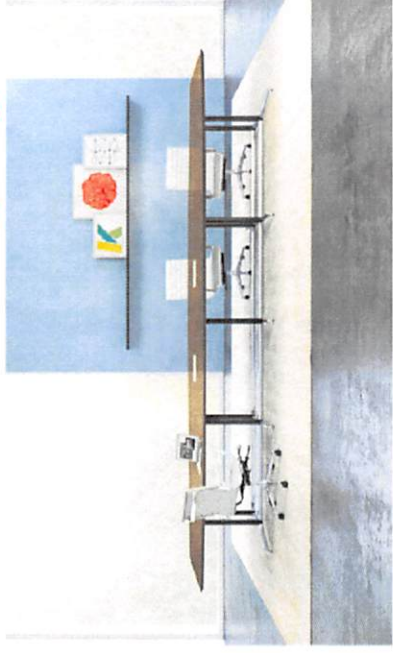

Kimball Joelle ottoman



2282 Defoor Hills Road, Suite 180
Atlanta, GA 30318

Lisa White lisa@whb-llc.com

404-789-5573 office | 678-517-4101 mobile

WWW.WHB-LLC.COM



Clayton State University
Laker Hall Study Lounge

Kimball Xsite Workstation



Kimball metal file cabinet

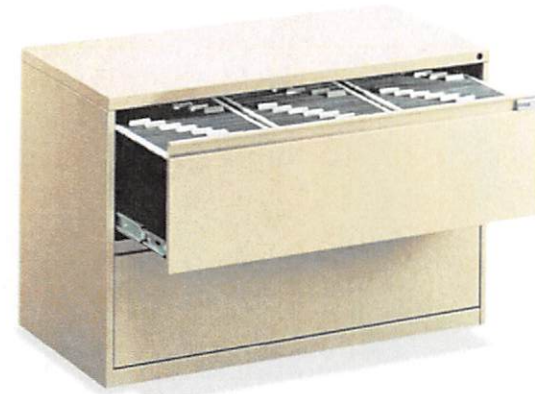

Egan Visual marker board and
fabric mobile screen



2282 Defoor Hills Road, Suite 180
Atlanta, GA 30318

Lisa White lisa@whb-llc.com
404-789-5573 office | 678-517-4101 mobile

3-LLC.COM

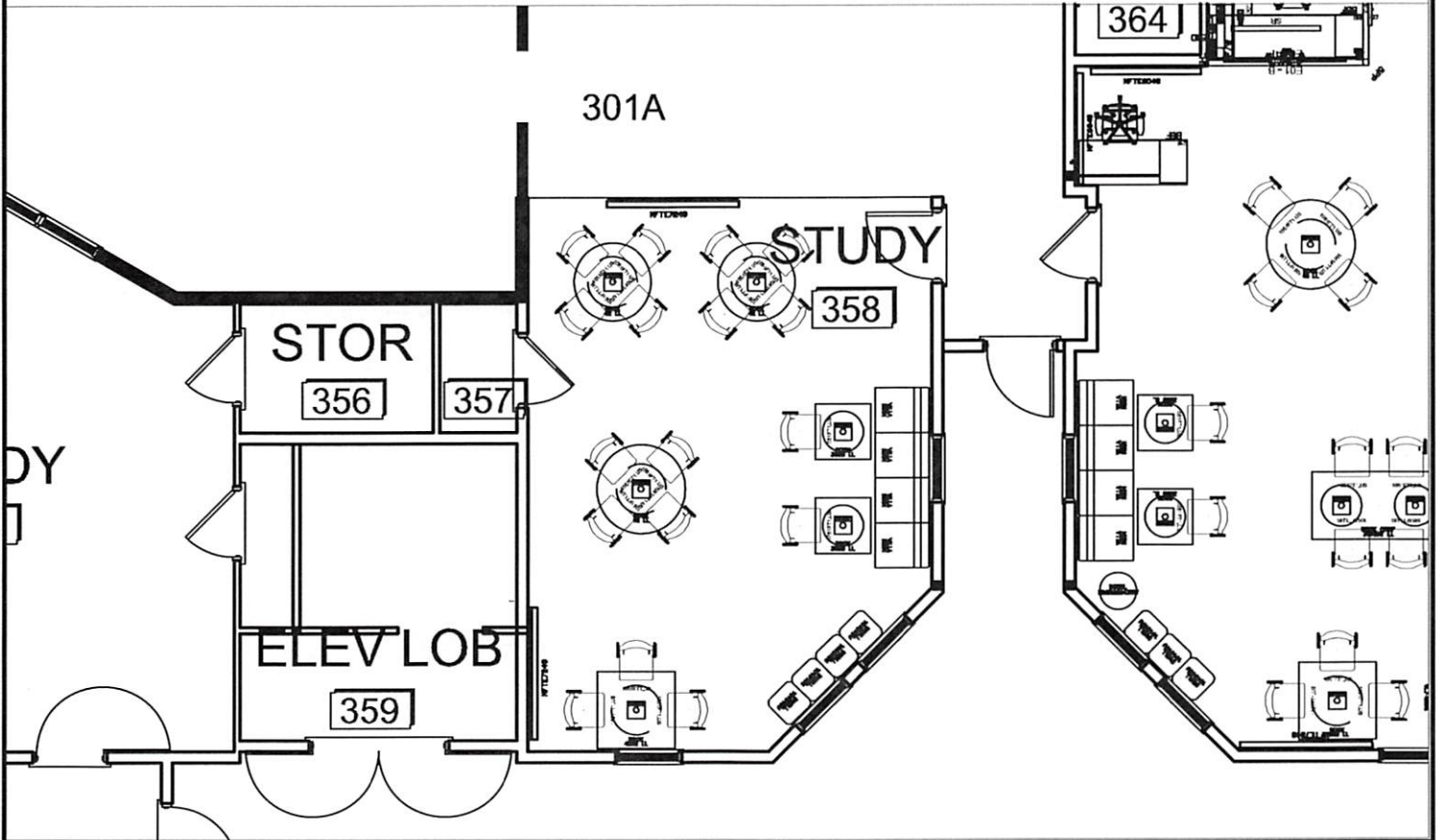
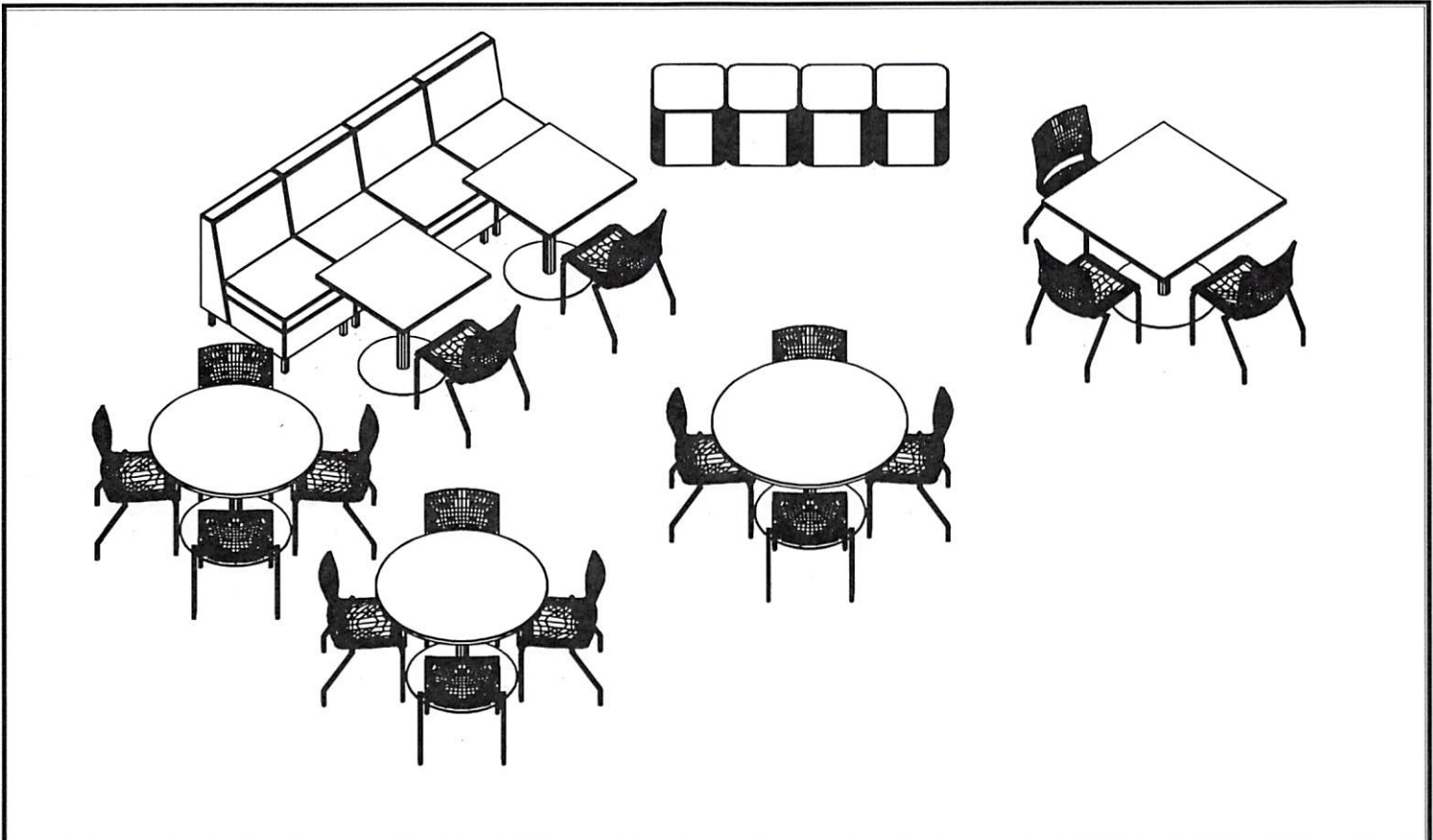

	<p>CLAYTON STATE UNIVERSITY LAKER HALL 3RD FLOOR STUDY RMS ROOM 358</p>	<p>Drawn By: lcws</p>	<p>Approved By:</p>
		<p>Date: 04.18.18</p>	<p>Date:</p>
		<p>Scale: 1/8" = 1'0"</p>	<p>Revision:</p>

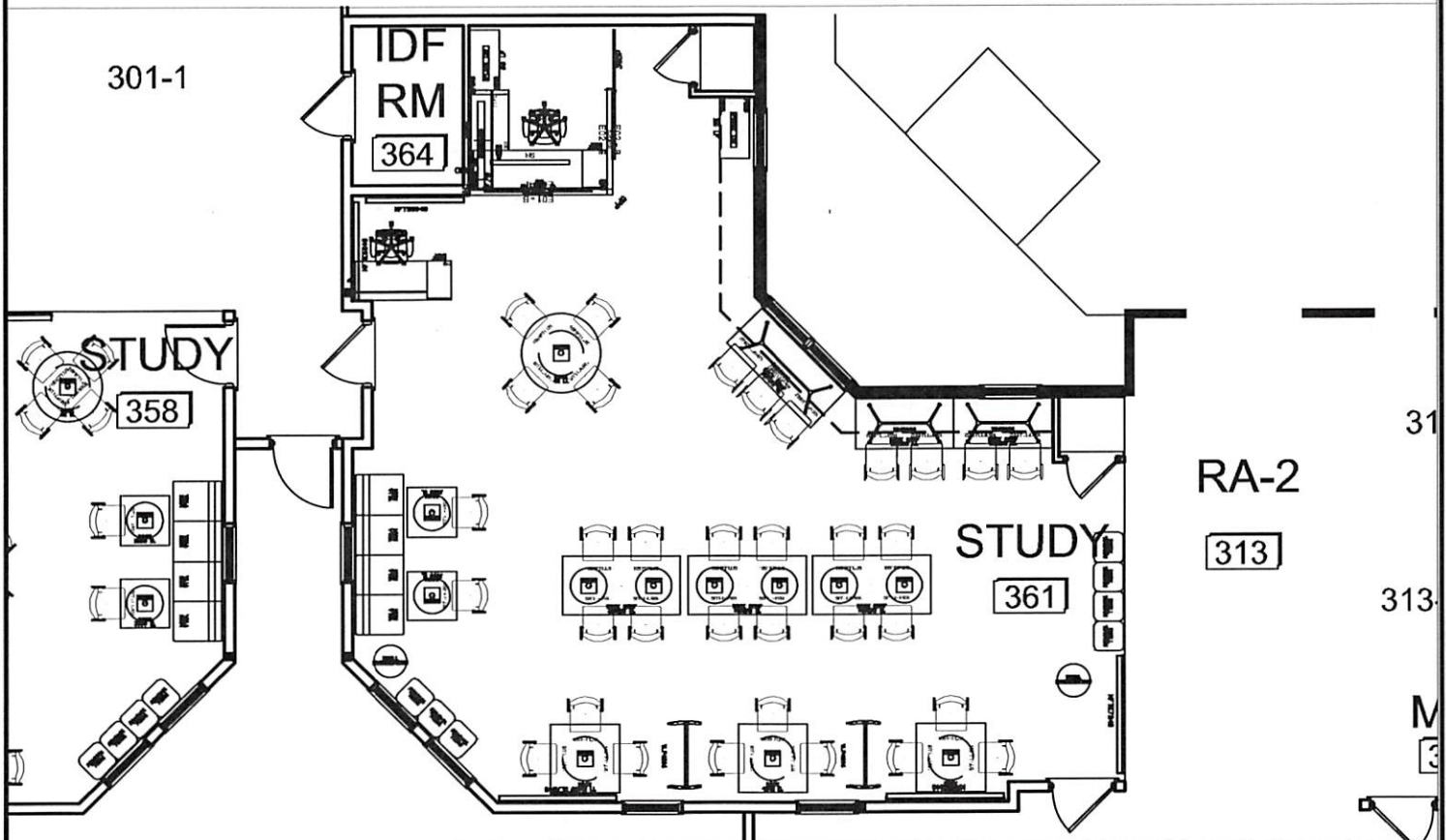
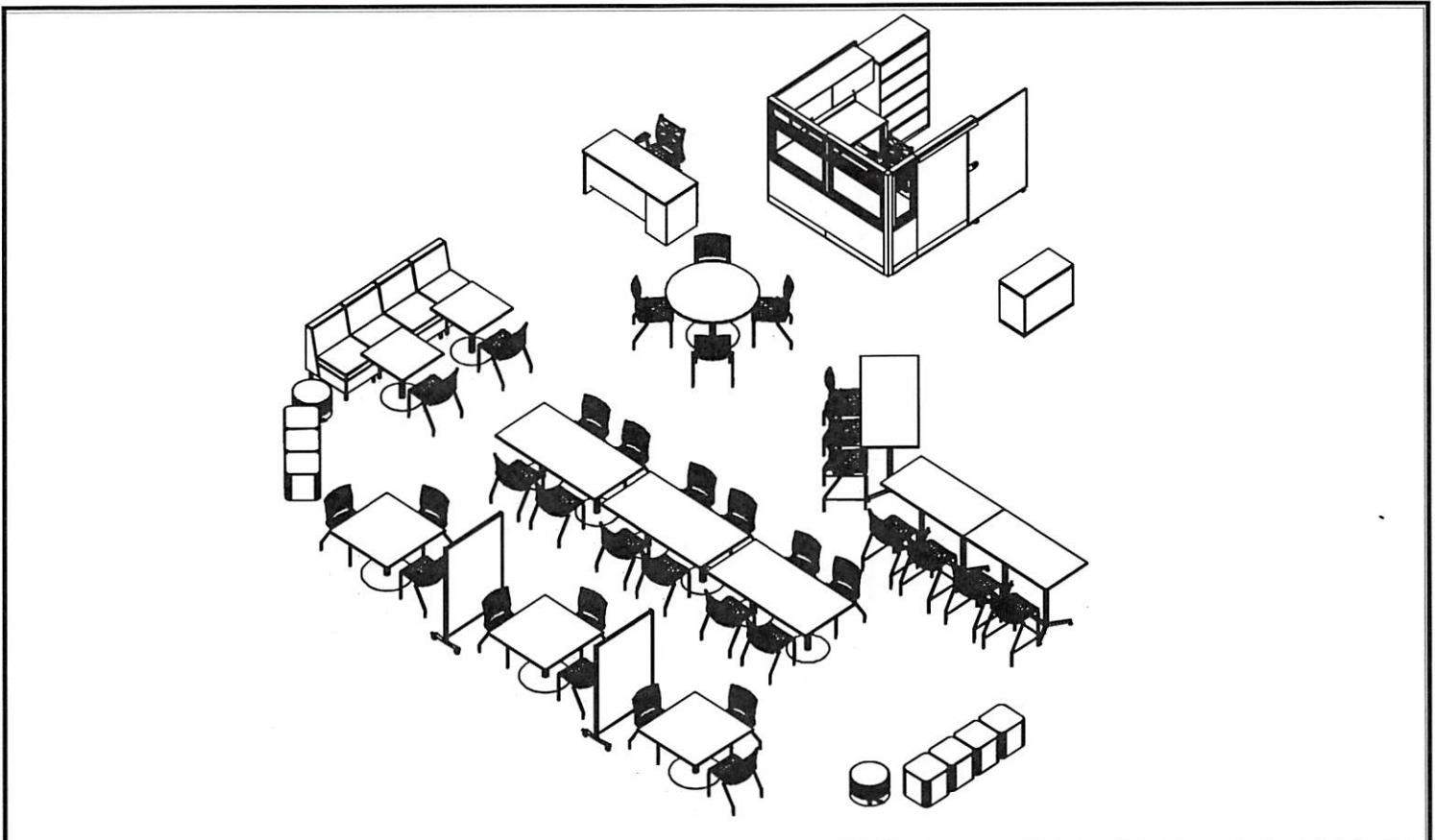

 <p>CLAYTON STATE UNIVERSITY LAKER HALL 3RD FLOOR STUDY RMS ROOM 361</p>	<p>Drawn By: lcws Date: 04.18.18 Scale: NTS</p>	<p>Approved By: Date: Revision:</p>
--	---	---

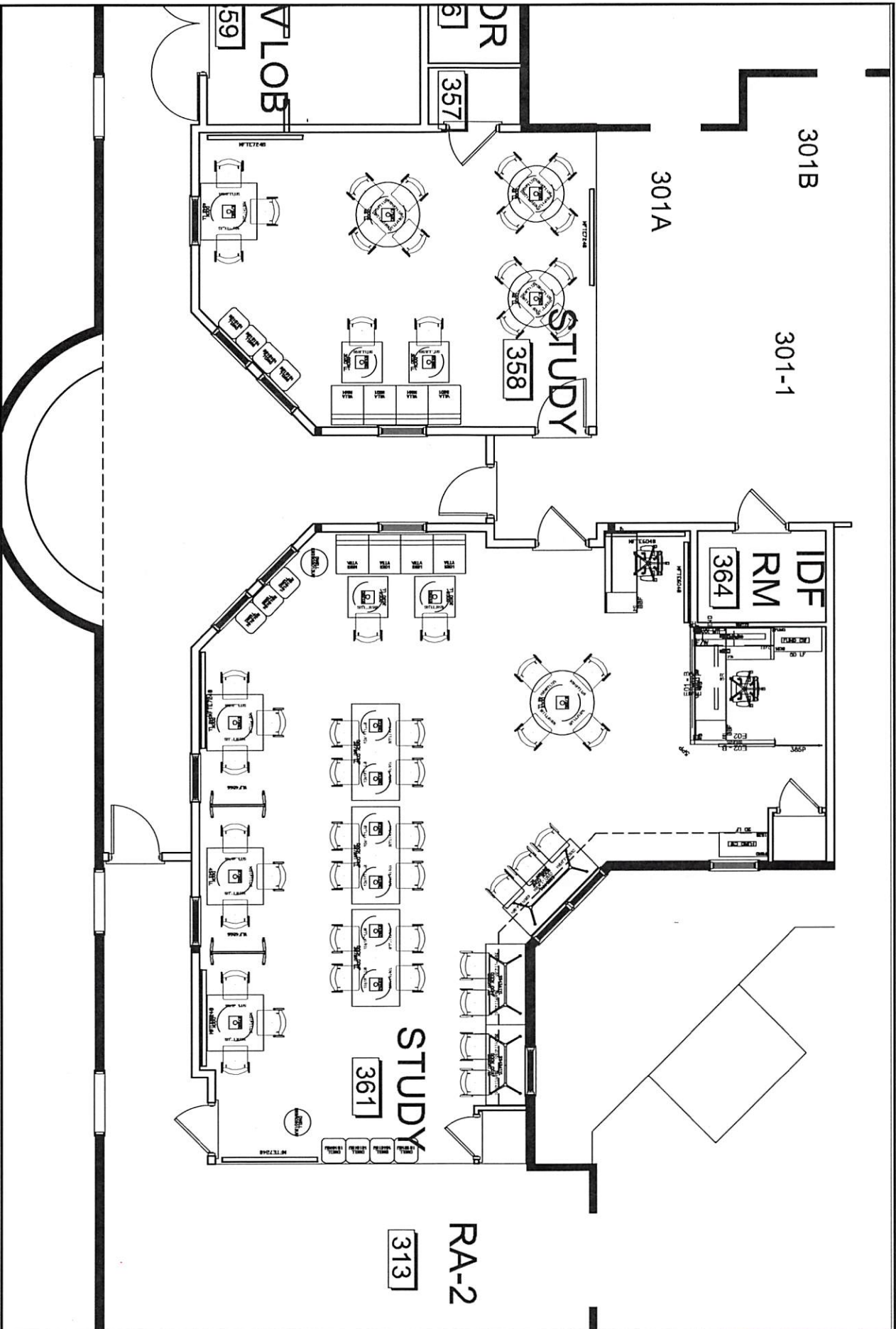

CLAYTON STATE UNIVERSITY
 LAKER HALL 3RD FLOOR
 STUDY ROOM FURNISHINGS

Drawn By: lws
 Date: 04.18.18
 Scale: 3/16" = 1'0"

Approved By:
 Date:

Revision:

